

BUTTERFLIES COLLECTED BY THE LEPIDOPTEROLOGICAL  
RESEARCH EXPEDITION TO NEPAL HIMALAYA, 1963.

PART I PAPILIONOIDEA

By TOMOO FUJIOKA

Faculty of Engineering, Keio University, Maehara-cho, Koganei-shi, Tokyo, Japan

Introduction

Nepal is a mountainous country, of which the altitude ranges from a hundred meters to 8556 meters the highest in the world above sea level. Its insect fauna has a great variety, including tropical and palaearctic elements. However, only a few reports on butterflies of Nepal have been published to date, with about 370 species of butterflies known.

Our expedition party explored the valley of the River Tamur in East Nepal and the Kathmandu Valley, and obtained a large quantity of local lepidoptera specimens. In this paper, I will report 286 species of butterflies except those belonging to HesperIIDae, including 4 new species and 6 new subspecies. The holotype specimens will be preserved in the National Science Museum of Japan in Tokyo.

I would like to thank the members of the expedition party for their co-operation throughout the expedition; Professor S. Issiki and Mr. T. Iwase for their encouragements; Professor K. Yasumatsu, Professor T. Shirozu and Dr. Y. Kurosawa for their valuable suggestions and giving me every facility for references; Mr. M. Yoshida and Dr. K. Omoto for giving me every facility for valuable specimens; Mr. A. Kawazoe for his valuable suggestions; Mr. T. Takakura for helping in writing this paper; Mr. H. Tsukiyama for his assistance in the present work; and Mr. K. Matsuka for taking photographs for this paper.

I PAPILIONIDAE

1. *Parnassius hardwickei hardwickei* GRAY, 1831 (Pl. 1, Nos. 1, 2, 3, 4, 5, 6,)

East Nepal

5♂♂, July 16, Kambachen (3950m)-Lhonak  
(4550m).

46♂♂9♀♀, July 17, Lhonak (4550m)-Pampema  
(4900m).

3♂♂, July 15, Gunsa (3400m).

8♂♂1♀, July 22, Gunsa (3400m).

1♂, July 24, near Lhagulung (4000m).

11♂♂, July 25, Yangma (4000m)-Nup (3860m).

The butterflies were collected both at high (above 4000m) and middle elevations (Gunsa, 3400m) in East Nepal. Specimens from different altitudes are clearly distinguishable.

In those collected at high altitudes (Pl. 1, Nos. 1-3) the black patterns are reduced and some of them lack neither red nor blue spots. (Pl. 1, No. 1)

One female, an aberrant form, has only black spots that replace discal red and post discal blue spots. (Pl. 1, No. 4)

The specimens collected at Gunsa are densely irrorated with dusky black and appear to be of the so-called wet season form. (Pl. 1, Nos. 5 and 6)

At high elevations the butterflies were found on grassy mountain sides, but at Gunsa most of them were flying in a wheat field.

2. *Troides aeacus aeacus* (C. & R. Felder, 1860) キシタアゲハ

Kathmandu

4♂♂1♀, June 8, Godavari (1600m).

2♂♂1♀, June 9, Godavari (1600m).

1♂, June 11, Godavari (1600m).

2♂♂2♀♀, June 14, Godavari (1600m).

4♂♂4♀♀, June 16, Godavari (1600m).

3♂♂, June 17, Godavari (1600m).

1♀, June 19, Godavari (1600m).

1♀, June 21, Godavari (1600m).

1♀, June 22, Godavari (1600m).

I saw the butterfly flying at Dumuhan (800m) in East Nepal.

**3. *Menelaides aristrochia aristrochia* (FABRICIUS, 1775) ベニモンアゲハ**

East Nepal

1♂, Aug. 7, Dhankuta (1200m)-Tomloi bridge  
(500m).

1♂, Aug. 8, The side of the River Tamur  
(500m).

**4. *Byasa dasarada ravana* (MOORE, 1857)**

Kathmandu

4♂♂, June 17, Godavari (1600~2000m).

1♂, June 21, Godavari (1600~2000m).

East Nepal

1♀, July 2, Lhawn Pokri (2850m)

1♀, July 11, Tapche (2400m).

2♀♀, July 9, Lelep-Gunsa Gola (1600m).

Larvae, June 26, Walunchung Gola.

Some larvae were collected at Walunchung Gola and brought to Japan. Two of them produced butterflies in September, 1963, and other pupae hatched in the spring of 1954.

The imagines emerged in September, one male and one female, are quite different from usual specimens (Pl. 1, Nos. 5 and 6). On the upperside, there are additional patches : one each in space 1, 2, 3 and 4 in the marginal area of the hind wing. In space 4 of the hind wing, two patches unite near the veins to form a rounded black patch. The patch on the tail is obscure. All patches are pale pink.

This form seems to be closely allied to ab. *luxuricans* Shirozu, but the latter is named as an aberrant form of *B. polyuctes*.

**5. *Byasa polyuctes letincius* (FRUHSTORFER, 1908) オオベニモンアゲハ**

East Nepal

1♂, July 4, Dumuhan (800m).

7♂♂1♀, July 30, Chowki (1620m)-(1250m).

1♂, July 7, The side of the River Tamur (1000m).

3♂♂, July 31, The side of the River Tamur  
(1250m)-(1100m).

7♂♂, July 8, Andewa (1100m)-Lelep (1550m).

10♂♂1♀, July 29, (2450m)-Chowki (1620m).

**6. *Byasa latreillei latreillei* (DONOVAN, 1806)**

Kathmandu

4♂♂1♀, June 8, Godavari (1600m).

1♂, June 16, Godavari (1600m).

4♂♂2♀♀, June 9, Godavari (1600m).

2♂♂2♀♀, June 17, Godavari (1600~2000m).

2♂♂2♀♀, June 11, Godavari (1600m~2600m).

2♀♀, June 18, Godavari (1600m~2000m).

1♂1♀, June 14, Godavari (1600m~2600m).

2♂♂1♀, June 21, Godavari (1600m~2000m).

East Nepal

1♀, June 28, Mure (2150m)-Chitrei (2420m)

1♂, July 2, Lhawn Pokri-Golgyagong (2600m).

The three species belonging to Genus *Byasa* occur in the same area, but the adults fly in different seasons.

**7. *Graphium cloanthus cloanthus* (WESTWOOD, 1841) タイワンタイマイ**

Kathmandu

1♂, June 7, Kathmandu City.

1♂, June 18, Godavari (1600m).

2♂♂, June 8, Godavari (1600m).

1♂, Aug. 16, Godavari (1600m).

1♂, June 14, Godavari (1600m).

East Nepal

1♂, July 7, The side of the River Tamur  
(1100m).

1♂, July 8, The side of the River Tamur  
(1400m).

**8. *Graphium agamemnon agamemnon* (LINNAEUS, 1758) コモンタイマイ**

Kathmandu



1♂, Aug. 17, Shuribina (1400m).

East Nepal

1♂1♀, Aug. 7, Dhankuta-Tombol Bridge  
(1000m).

**9. *Graphium sarpedon luctatus* (FRUHSTORFER, 1907) アオスジアゲハ**

Kathmandu

2♂♂, June 7, Kathmandu City (1350m).

1♂, June 20, Godavari (1600m).

2♂♂, June 14, Godavari (1600m).

East Nepal

1♂, June 24, Dharan (500m)-Churibass  
(1000m).

1♂, June 31, The side of the River Tamur  
(1100m).

1♂, June 25, Darapani (1000m)-Tombol Bridge  
(350m).

1♂, Aug. 8, The side of the River Tamur  
(350m)-Darapani (100m)

**10. *Paranticopsis xenocles phrontis* DE NICEVILLE, 1897**

East Nepal

1♀, July 7, The side of the River Tamur  
(1000m).

1♂, July 31, The side of the River Tamur  
(1000m).

This may be the first record of the species from Nepal.

**11. *Chilasa clytia clytia* (LINNAEUS, 1758).**

East Nepal

1♀ (f. *dissimilis* Linnaeus), July 3, Goldiagong  
(2080m)-Dumuhan (1000m).

1♂, July 31, The side of the River Tamur  
(1000m).

1♂, July 7, The side of the River Tamur  
(1000m).

2♂♂1♀ (f. *clytia* Linnaeus), Aug. 8, The side  
of the River Tamur (350m)-Darapani (1000m).

**12. *Papilio arcturus arcturus* WESTWOOD, 1842**

Kathmandu

1♂, Aug. 13, Phulchok (2770m).

1♂, Aug. 17, Phulchok (2770m).

East Nepal

1♂, July 8, Andewa -Lelep (1400m)

**13. *Papilio paris decorosa* FRUHSTORFER, 1909 ルリモンアゲハ**

Kathmandu

3♂♂, June 8, Godavari (1600m).

1♂, June 16, Godavari (1600m).

1♂, June 14, Godavari (1600m).

East Nepal

1♂, July 3, Goldiagong-Dumuhan (1000m).

1♂, July 8, Andewa (1100m)-Lelep (1550m).

1♂, July 7, The side of the River Tamur (1000m).

1♀, July 31 The side of the River Tamur (1000m).

**14. *Papilio krishna krishna* MOORE, 1857**

Kathmandu

1♂, June 22, Phulchok (2600m).

East Nepal

1♂1♀, July 2, Lhawn Pokri (2850)-(2500m).

This may be the first record of the species from Nepal.

**15. *Papilio polyctor ganesa* DOUBLEDAY, 1842**

Kathmandu

1♂, June 17, Godavari (1600m).

1♂, Aug. 12, Godavari (1600m).

1♂, June 18, Godavari (1600m).

## East Nepal

1♂, June 24, Dharan (500m)-Churibass (1000m).  
 4♂♂, June 25, Darapani (1000m)-Tombol Bridge (350m).  
 1♂1♀, July 3, Goldiagong (2080m)-Dumuhan (800m).  
 1♂, July 8, Andewa (1100m)-Lelep(1550m).

3♂♂, July 30, Chowki (1620m)-(1250m).  
 1♂, Aug. 3, Dumuhan (800m)-Goldiagong (2080m).  
 8♂♂2♀♀, Aug. 8, The side of the River Tamur (350m)-Darapani (1000m).  
 3♂♂1♀, Aug. 9, Dharan (600m).

**16. *Papilio machaon emihippocrates* VERITY, 1911** キアゲハ

## Kathmandu

1♂, June 7, Kathmandu City (1350m). 1♂, June 14, Godavari (2000m).

**17. *Papilio memnon agenor* LINNAEUS, 1758** ナガサキアゲハ

## East Nepal

1♀, Aug. 8, The side of the River Tamur (350m)-Darapani (1000m). 1♀, Aug. 9, Dhankuta (600m).

**18. *Papilio nepheles chaon* WESTWOOD, 1845** タイワンモンキアゲハ

## East Nepal

1♀, Aug. 7, Dhankuta (1200m)-The side of the River Tamur (350m). (350m)-Darapani (1000m).  
 3♂♂, Aug. 8, The side of the River Tamur. 11♂♂2♀♀, Aug. 9, Dharan (600m).

**19. *Papilio helenus helenus* LINNAEUS, 1758** モンキアゲハ

## Kathmandu

1♂, June 7, Kathmandu City (1350m). 1♂, Aug. 16, Gokarna (1350).

## East Nepal

1♂, June 24, Dharan (500m)-Churibass (1000m). 1♂, Aug. 7, Dhankuta (1200m)-The side of the River Tamur (350m).  
 1♂, July 8, Andewa (1100m)-Lelep (1550m). 2♂♂1♀, Aug. 8, The side of the River Tamur (350m)-Darapani (1000m).  
 2♂♂, Aug. 3, Dumuhan (800m)-Goldiagong (2080m). 1♂, Aug. 9, Dharan (600m).

**20. *Papilio bootes janaka* MOORE, 1857**

## Kathmandu

3♂♂, June 8, Godavari (1600m~2000m). 2♂♂, June 14, Godavari (1600m~2000m).  
 1♀, June 10, Godavari (1600m~2000m).

## East Nepal

1♂, July 8, Andewa (1100m)-Lelep (1550m). 1♀, July 29, (2450m)-Chowki (1620m).

**21. *Papilio protenor euprotenor* FRUHSTORFER, 1908.** クロアゲハ

## Kathmandu

2♂♂, June 7, Kathmandu City (1350m). 1♂, June 21, Godavari (1600m).  
 1♂, June 11, Godavari (1600m). 1♂, Aug. 13, Godavari (1600m).  
 1♂, June 18, Godavari (1600m).

## East Nepal

1♂, July 2, Rhawn Pokri (2850m)-Goldiagong (2080m). 1♂, July 30, Chowki (1620m)-The side of the Ri-ver Tamur (1250m).  
 2♂♂, July 3, Goldiagong (2080m)-Dumuhan (800m). 1♂, Aug. 3, Dumuhan (800m)-Goldiagong (2080m).  
 1♂, July 29, (2450m)-Chowki (1620m).

**22. *Papilio polytes romulus* CRAMER, 1775** シロオピアゲハ

## Kathmandu

1♂1♀, June 7, Kathmandu City (1350m).

## East Nepal

1♂1♀, June 23, Dharan (500m).

4♂♂1♀, June 25, Darapani (1000m)-Tombol Bridge (350m).

1♂1♀, June 26, Tombol Bridge-Dhankuta (1200m).

1♂, July 3, Dumuhan (800m).

2♂♂, July 4, Dumuhan (800m).

2♂♂, Aug. 3, Dumuhan (800m).

8♂♂, Aug. 7, Dhankuta (1200m)-The River Tamur (350m).

57♂♂7♀♀, Aug. 8, The side of the River Tamur (350m)-Darapani (1000m).

8♂♂1♀, Aug. 9, Dhankuta(600m).

There are many female forms in this species. One specimen taken at Darapani (1000m) is ♀-form *romulus* Cramer. All other females belong to ♀-form *cyrus* Fabricius or ♀-form *stichius* Hubner.

**23. *Princeps demoleus demoleus* (LINNAEUS, 1758)** オナシアゲハ

## East Nepal

3♂♂, June 24, Dharan (500m)-Churibass (1000m).

8♂♂1♀, June 25, Darapani (1000m)-The side of the River Tamur (350m).

1♂, June 26, Tombol Bridge (350m)-Dhankuta (1200m).

6♂♂2♀♀, Aug. 7, Dhankuta (1200m)-The side of the River Tamur (350m).

1♂3♀♀, Aug. 8, The side of the River Tamur (350)-Darapani (1000m).

1♀, Aug. 9, Dharan (600m).

## II PIERIDAE

**1. *Aporia agathon agathon* (GRAY, 1831)** タカムクチヨウ

## Kathmandu

1♀, June 6, Kathmandu City (1350m).

1♂, June 7, Kathmandu City (1350m).

5♂♂26♀♀, June 8, Godavari (1600m).

1♂23♀♀, June 9, Godavari (1600m).

7♀♀, June 10, Godavari (1600m).

3♂♂5♀♀, June 11, Godavari (1600m).

19♂♂40♀♀, June 12, Mahadeo Pokhari (2170m).

2♀♀, June 14, Godavari (1600m).

6♀♀, June 17, Godavari (1600m).

7♀♀, June 18, Godavari (1600m).

**2. *Delias belladonna horsfieldi* (GRAY, 1831)** (Pl. 3, No. 1, ♂; No. 2, ♀)

## Kathmandu

7♂♂2♀♀, June 8, Godavari (1600m).

1♂, June 9, Godavari (1600m).

1♂, June 10, Godavari (1600m).

2♂♂, June 12, Mahadeo Pokhari (2170m).

2♂♂1♀, June 14, Godavari (1600m).

1♀, June 16, Godavari (1600m).

## East Nepal

1♂, June 30, Chowki (1620m)-The side of the River Tamur (1250m).

2♂♂, July 31, The side of the River Tamur (1000m).

**3. *Delias berinda boyliae* BUTLER, 1885** (Pl. 3, No. 3, ♀)

## Kathmandu

5♂♂, June 8, Godavari (1600m).

2♂♂, June 10, Godavari (1600m).

2♂♂1♀, June 11, Godavari (1600m).

1♂, June 18, Godavari (1600m).

**4. *Delias sanaca oreas* TALBOT, 1928** (Pl. 3, No. 4, ♀)

## East Nepal

1♀, June 30, Chitrei (2420m)-(2700m).

**5. *Delias eucharis* (DRURY, 1773)**

East Nepal

1♂, Aug. 2, Dumuhan (800m).

**6. *Delias descombesi descombesi* (BOIDUVAL, 1836)**

East Nepal

3♂♂1♀, June 25, Darapani (1000m)-The Tombol Bridge (350m).

1♀, July 3, Goldiagong (2080m)-Dumuhan (800m).

1♂2♀♀, July 4, Dumuhan (800m)-Taplejung (1800m).

4♂♂1♀, July 7, The side of the River Tamur (1000m).

3♂♂, Aug. 2, Dumuhan (800m).

1♂4♀♀, Aug. 7, Dhankuta (1200m)-The Tombol Bridge (350).

2♂♂, Aug. 8, The Tombol Bridge (350m)-Darapani (1000m).

**7. *Delias thysbe pyramus* (WALLACE, 1867)**

East Nepal

1♂, June 25, Darapani (1000m)-The Tombol Bridge (350).

1♂, Aug. 9, Dharan (600m).

**8. *Delias aglaia aglaia* (LINNAEUS, 1758) アカネシロチヨウ**

Kathmandu

1♂, Aug. 20, Kathmandu City (1350m).

East Nepal

2♂♂, July 3, Goldiagong (2080m)-Dumuhan (800m).

2♂♂1♀, Aug. 2, Dumuhan (800m).

2♂♂, Aug. 3, Dumuhan (800m)-Goldiagong (2080m).

**9. *Cepora coronis phryne* (FABRICIUS, 1775) タイワンスジグロチヨウ**

Kathmandu

1♂, Aug. 12, Godavari (1600m).

East Nepal

8♂♂1♀, June 24, Dharan (500m)-Churibass (1000m).

1♂, July 7, The side of the River Tamur (1000m).

3♂♂1♀, Aug. 7, Dhankuta (1200m)-The Tombol

Bridge (350m).

2♂♂3♀♀, Aug. 8, The Tombol Bridge (350m)-Darapani (1000m).

2♂♂, Aug. 9, Dharan (600m).

**10. *Prioneris thestylis thestylis* (DOUBLEDAY, 1842) マダラシロチヨウ**

East Nepal

3♂♂, June 24, Dharan (500m)-Churibass (1000m).

1♂, Aug. 9, Dharan (600m).

This may be the first record of the species from Nepal.

**11. *Anapheis aurota aurota* (FABRICIUS, 1793)**

Kathmandu

1♀, June 11, Kathmandu City (1350m).

1♂, June 20, Kathmandu City.

East Nepal

1♂, June 25, Darapani (1000m)-The Tombol Bridge (350m)

1♂, June 27, Dhankuta (1200m)-Mure (2150m).

**12. *Appias albina darada* (C. & R. FELDER, 1865) カワカミシロチヨウ**

Kathmandu

1♂, June 7, Kathmandu City (1350m).

East Nepal

1♀, June 24, Dharan (500m)-Churibass (1000m).

This may be the first record of the species from Nepal.

**13. *Appias lyncida eleonora* (BOISDUVAL, 1836) タイワンシロチヨウ**

Kathmandu

1♂, Aug. 17, Godavari (1600m).

East Nepal

1♂, June 24, Dharan (500m)-Churibass (1000m).

2♂♂1♀, Aug. 9, Dharan (600m).

1♀, July 2, Lhawn Pokri (2850m)-Goldiagong (2080m).

**14. *Pieris canidia indica* EVANS, 1926 タイワンモンシロチヨウ**

Kathmandu

1♂1♀, June 6, Kathmandu City (1350m).

1♂, June 20, Godavari (1600m).

22♂♂5♀♀, June 7, Kathmandu City (1350m).

1♀, June 22, Gokarna.

2♂♂, June 8, Godavari (1600m).

1♂, Aug. 11, Godavari.

1♂2♀♀, June 10, Godavari (1600m).

7♂♂1♀, Aug. 16, Godavari.

2♂♂, June 12, Mahadeo Pokhari (2170m).

8♂♂3♀♀, Aug. 17, Godavari.

3♂♂4♀♀, June 17, Godavari (1600m).

1♂2♀♀, Aug. 19, Godavari.

1♂, June 18, Godavari (1600m).

1♂, Aug. 20, Kathmandu City.

1♀, June 19, Gokarna.

East Nepal

4♂♂4♀♀, June 24, Dharan (500m)-Churibass (1000m).

3♂♂3♀♀, July 10, Gunsa Gola-Tapche (2400m).

4♂♂, June 25, Darapani (1000m)-The Tombol Bridge (350).

1♂, July 16, Kambachen (3950m)-Lhonak (4550m).

2♂♂1♀, June 26, The Tombol Bridge-Dhankuta (1200m).

1♀, July 17, Lhonak-Pampema (4900m).

2♂♂1♀, June 27, Dhankuta-Mure (2150m).

2♀♀, July 27, Walunchung (3050m).

1♀, June 28, Mure-Chltrei (2420m).

2♂♂3♀♀, July 30, Chowki (1620m)-(1250m).

1♂, July 2, Lhawn Pokri (2850m)-Goldiagong (2080m).

3♂♂1♀, July 31, (1250m)-Taplejung (1580m).

14♂♂4♀♀, July 3, Goldiagong-Dumuhan (800m).

4♂♂1♀, Aug. 3, Dumukan (800m)-Goldiagong (2080m).

1♀, July 4, Dumuhan.

1♂, Aug. 4, Goldiagong-Lhawn Pokri (2850m).

4♂♂, July 6, Taplejung (1580m).

4♂♂, Aug. 6, Towlegawn (2600m)-Mure (2150m).

17♂♂3♀♀, July 7, The side of the River Tamur (1000m).

21♂♂1♀, Aug. 7, Dhankuta (1200m)-The Tombol Bridge (350m).

12♂♂2♀♀, July 8, Andewa (1100m)-Lelep (1550m).

1♂, Aug. 8, The Tombol Bridge-Darapani (1000m).

2♂♂, July 9, Lelep-Gunsa Gola (1600m).

1♀, Aug. 9, Dharan (600m).

**15. *Pieris brassicae nepalensis* DOUBLEDAY, 1846**

Kathmandu

1♂, June 7, Godavari.

1♂1♀, June 18, Godavari.

1♀, June 10, Godavari.

1♂1♀, June 22, Godavari.

1♂, June 12, Mahadeo Pokhari.

1♀, Aug. 17, Godavari.

1♂1♀, June 14, Godavari.

East Nepal

1♂, June 27, Dhankuta(1200m)-Mure (2150m).

5♂♂2♀♀, July 15, Kambachen (3950m).

2♂♂, July 10, Gunsa Gola (1600m)-Tapche (2400m).

1♂1♀, July 16, Kambachen-Lhonak (4550m).

6♂♂2♀♀, July 11, Tapche-Gunsa (3400m).

1♂, July 25, Yangma (4000m)-(3310m).

2♂♂, July 27, Walunchung (3050m).

2♂♂1♀♀, July 28, Walunchung-(2450m).

1♀, July 29, (2450m)-Chowki (1620m).

**16. *Pontia daplidice moorei* (RÖBER, 1907)** チヨウセンシロチヨウ

Kathmandu

14♂♂2♀♀, Aug. 16, Kiptipur.

East Nepal

1♀, June 24, Dharan (500m)-Churibass (1000m).

2♂♂, June 25, Darapani (1000m)-The Tombol (350m).

**17. *Ixias pyrene familiaris* BUTLER, 1874** メスジロキチヨウ

East Nepal

10♂♂1♀, June 24, Dharan (500m)-Churibass (1000m)

6♂♂3♀♀, Aug. 7, Dhankuta (1200m)-The Tombol Bridge (350m).

3♂♂, June 25, Darapani (1000m)-The Tombol Bridge (350m).

7♂♂2♀♀, Aug. 8, The Tombol Bridge-Darapani (1200m).

1♂, Aug. 6, Towlegawn (2600m)-Mure (2150m).

9♂♂1♀, Aug. 9, Dharan (600m).

**18. *Hebomoia glaucippe glaucippe* (LINNAEUS, 1758)** ツマベニチヨウ

East Nepal

2♂♂, June 24, Dharan (500m)-Churibass (1000m).

rapani (1000m).

23♂♂1♀, Aug. 9, Dharan (600m).

1♀, Aug. 8, The Tombol Bridge (350m)-Da-

**19. *Valeria avatar avatar* (MOORE, 1857)**

East Nepal

1♂, July 8, Andewa (1100m)-Lelep (1550m).

This may be the first record of the species from Nepal.

**20. *Catopsilia crocale crocale* (CRAMER, 1775)** ムモンウスキチヨウ

Kathmandu

1♀, June 8, Godavari.

1♀, June 17, Godavari.

East Nepal

5♂♂, June 22, Dharan (500m).

3♂♂, Aug. 7, Dhankuta (1200m)-The Tombol Bridge.

2♀♀, June 23, Dharan (500m).

3♂♂, June 24, Dharan (500m)-Churibass (1000m).

9♂♂1♀, Aug. 8, The Tombol Bridge-Darapani (1000m).

3♂♂, June 25, Darapani (1000m)-The Tombol Bridge (350m).

2♂♂, Aug. 9, Dharan (600m).

**21. *Catopsilia pomona* (FABRICIUS, 1775)** ギンモンウスキチヨウ

Kathmandu

1♂, June 20, Kathmandu City.

East Nepal

1♀, June 23, Dharan (500m).

4♂♂2♀♀, Aug. 7, Dhankuta (1200m)-The Tombol Bridge (350m).

1♂2♀♀, June 24, Dharan (500m)-Churibass (1000m).

4♂♂6♀♀, Aug. 8, The Tombol Bridge-Darapani (1000m).

1♂, June 25, Darapani (1000)-The Tombol Bridge (350m).

1♀, Aug. 9, Dharan (600m).

**22. *Catopsilia pyranthe pyranthe* (LINNAEUS, 1758)** ウラナミシロチヨウ

Kathmandu

1♂, Aug. 18, Kathmandu City.

1♂4♀♀, Aug. 19, Kathmandu City.

## East Nepal

- 1♂1♀, June 22, Dharan (500m).  
 1♂2♀♀, June 23, Dharan (500m).  
 16♂♂5♀♀, June 24, Dharan (500m)-Churibass (1000m).  
 8♂♂10♀♀, June 25, Darapani (1000m)-The Tombol Bridge (350m).  
 3♂♂2♀♀, June 26, The Tombol Bridge-Dhankuta (1200m).  
 1♂, June 27, Dhankuta-Mure (2150m).  
 1♀, July 2, Lhawn Pokri (2850m)-Goldiagong (2080m).  
 7♂♂2♀♀, July 3, Goldiagong-Dumuhan (800m).  
 2♂♂2♀♀, July 4, Dumuhan.  
 1♀, July 6, Taplejung (1580m).  
 1♂3♀♀, July 7, The side of the River Tamur (1000m).  
 1♀, July 8, Andewa (1100m)-Lelep (1550m).  
 3♂♂3♀♀, July 31, (1250m)-Taplejung (1580m).  
 2♂♂, Aug. 2, Taplejung-Dumuhan (800m).  
 4♂♂1♀, Aug. 3, Dumuhan (800)-Goldiagong (2080m).  
 1♂, Aug. 5, Lhawn Pokri (2850m)-Towlegawn (2600m).  
 5♂♂3♀♀, Aug. 7, Mure (2150m)-The Tombol Bridge (350m).  
 9♂♂4♀♀, Aug. 8, The Tombol Bridge-Dharan (600m).  
 24♂♂14♀♀, Aug. 9, Dharan.

**23. *Catopsilia florella gnoma* (FABRICIUS, 1776) (Pl. 2: No.7; 8)**

## East Nepal

- 1♂1♀, June 24, Dharan (500m)-Churibass (1000m).  
 1♂, June 25, Churibass-The Tombol Bridge (350m).  
 5♂♂2♀♀, Aug. 8, The Tombol Bridge-Dharan (600m).  
 4♂♂5♀♀, Aug. 9, Dharan.

Some authors attribute this species to the winter seasonal form of *C. pyranthe*. But we collected many specimens of *florella* in the summer- or wet-season, flying with *C. pyranthe*.

The male genitalia of *florella* could not be distinguished from those of *pyranthe*, although in *C. florella* from Africa there is a prickle on the side of the phallus and this point is clearly different in *C. pyranthe*.

I am unable to say whether *C. florella* in the Indian region is a genetic race of *C. pyranthe* or a distinct species.

**24. *Dercas verhuelli doubledayi* MOORE, 1905**

## East Nepal

- 1♂, June 24, Dharan (500m)-Churibass (1000m).  
 This may be the first record of the species from Nepal.

**25. *Gonepteryx rhamni nepalensis* DOUBLEDAY, 1847 ヤマキチヨウ (Pl. 3, No. 6, ♂)**

## Kathmandu

- 1♀, June 7, Kathmandu City.  
 4♂♂, June 8, Godavari.  
 1♂, June 10, Godavari.  
 7♂♂2♀♀, June 12, Mahadeo Pokhari.  
 4♂♂1♀, June 14, Godavari.  
 2♂♂1♀, June 18, Godavari.  
 1♂, Aug. 13, Godavari.  
 5♂♂, Aug. 17, Godavari.  
 1♂, Aug. 19, Godavari.

## East Nepal

- 1♂, June 24, Dharan (500m)-Churibass (1000m).

**26. *Gonepteryx mahaguru mahaguru* (GISTEL, 1857) スジボソヤマキチヨウ (Pl. 3, No. 5, ♂)**

## Kathmandu

- 1♀, June 22, Phulchok (2770m).  
 1♂1♀, Aug. 17, Phulchok (2770m).

**27. *Eurema brigitta rubella* (WALLACE, 1867). ホシボシキチヨウ**

## Kathmandu

8♂♂1♀, Aug. 17, Surybinayak.

East Nepal

1♂, June 23, Dharan.

1♀, Aug. 2, Taplejung (1800m)-Dumuhan (800m).

**28. *Eurema laeta sikkima* (MOORE, 1906) ツマグロキチヨウ**

Kathmandu

2♂♂, June 8, Godavari.

1♀, June 14, Godavari.

2♀♀, June 18, Godavari.

3♂♂1♀, Aug. 17, Godavari.

East Nepal

1♀, July 2, Lhawn Pokri (2800m)-Goldiagong (2080m).

4♂♂1♀, July 3, Goldiagong (2080m)-Dumuhan (800m).

1♀, July 4, Dumuhan (800m)-Taplejung (1800m).

3♂♂2♀♀, July 7, The side of the River Tamur (1000m).

10♂♂2♀♀, July 8, Andewa (1100m)-Lelep (1550m).

4♂♂3♀♀, July 9, Lelep-(1700m).

13♂♂10♀♀, July 30, Chowki (1620m)-(1250m).

5♂♂8♀♀, July 31, (1250m)-Taplejung (1580m).

2♂♂1♀, Aug. 3, Dumuhan (800m)-Goldiagong (2080m).

1♂, Aug. 7, Mure (2150m)-The Tombol Bridge (350m).

1♂, Aug. 8, The Tombol Bridge-Dharan (600m).

1♂, Aug. 9, Dharan.

**29. *Eurema branda silhetana* (WALLACE, 1867) タイワンキチヨウ**

East Nepal

1♂, June 24, Dharan (500m)-Churibass (1000m).

2♂♂, June 25, Churibass-The Tombol Bridge (350m).

1♂, July 8, Andewa (1100m)-Lelep (1550m).

4♂♂1♀, July 31, (1250m)-Taplejung (1580m).

1♂1♀, Aug. 7, Mure (2150m)-The Tombol Bridge (350m).

5♂♂2♀♀, Aug. 8, The Tombol Bridge-Dharan (600m).

1♀, Aug. 9, Dharan.

**30. *Eurema hecabe contubernalis* (MOORE, 1886) キチヨウ**

Kathmandu

1♀, June 8, Godavari.

1♂, Aug. 14, Godavari.

2♂♂1♀, Aug. 16, Godavari.

2♂♂2♀♀, Aug. 17, Godavari.

East Nepal

4♂♂3♀♀, June 22, Dharan (500m).

8♂♂7♀♀, June 23, Dharan (500m).

11♂♂6♀♀, June 24, Dharan (500m)-Churibass (1000m).

15♂♂5♀♀, June 25, Churibass-The Tombol Bridge (350m).

6♂♂1♀, June 26, The Tombol Bridge-Dhankuta (1200m).

1♂, June 27, Dhankuta-Mure (2150m).

1♀, July 2, Lhawn Pokri (2850m)-Goldiagong (2080m).

7♂♂, July 3, Goldiagong-Dumuhan (800m).

1♂, July 4, Dumuhan-Taplejung (1800m).

1♀, July 7, Taplejung-Andewa (1100m).

2♂♂1♀, July 31, (1250m)-Taplejung (1580m).

2♂♂1♀, Aug. 2, Taplejung-Dumuhan (800m).

11♂♂4♀♀, Aug. 3, Dumuhan-Goldiagong (2080m).

1♀, Aug. 6, Towlegawn (2600m)-Mure (2150m).

18♂♂11♀♀, Aug. 7, Mure-The Tombol Bridge (350m).

75♂♂11♀♀, Aug. 8, The Tombol Bridge-Dharan (600m).

25♂♂9♀♀, Aug. 9, Dharan.

**31. *Colias storichzanus miranda* FRUHSTORFER, 1903 (Pl. 2: No. 1, ♂ ; 2-4, ♀)**

East Nepal

10♂♂10♀♀, July 16, Kambachen (3950m)-Lhonak (4550m).

278♂♂75♀♀, July 17, Lhonak-Pampema (4900m).



Very plentiful from Lhonak to Pampema (4500-4900m), where *C. fieldi* was scarce.

The underside ground colour of the hind wing of the male is either orange or yellowish green. In females there are also similar variations, from greenish yellow to greyish yellow, but difference is not as distinct as in males.

In most females, the ground colour of the upperside is yellowish orange, but it is white in two females (Plate 2, No. 2). In the yellow form, the discal area of the upper hind wing is mostly black (Plate 2, No. 4), but in a few examples it is orange and brighter (Plate 2, No. 3).

### 32. *Colias erate erate* (ESPER, 1805) モンキチヨウ

#### Kathmandu

3♂♂, June 6, Kathmandu City.	4♂♂1♀, June 17, Godavari.
11♂♂5♀♀, June 7, Kathmandu City.	2♂♂1♀, June 20, Godavari.
7♂♂1♀, June 8, Godavari.	3♂♂2♀♀, Aug. 11, Godavari.
1♂1♀, June 10, Godavari.	9♂♂2♀♀, Aug. 17, Godavari.
1♀, June 14, Godavari.	

#### East Nepal

1♂, July 11, Tapche (2400m)-Gunsa (3400m).
4♂♂2♀♀, July 16, Kambachen (3950m)-Lhonak (4550m).

### 33. *Colias fieldi fieldi* MENETRIES, 1855

#### Kathmandu

1♂, June 7, Kathmandu City.	14♂♂, June 12, Mahadeo Pokhari.
1♂, June 8, Godavari.	1♂, June 21, Godavari.

#### East Nepal

1♂, July 1, (2700m)-Lhawn Pokri (2850m).	5♂♂1♀, July 17, Lhonak-Pampema (4900m).
3♂♂, July 2, Lhawn Pokri-Goldiagong (2080m).	1♂, July 18, Pampema.
1♂, July 5, Taplejung (1800m).	8♂♂5♀♀, July 22, Gunsa (3400m)-Nango La (4020m).
1♀, July 6, Taplejung (1800m).	13♂♂1♀, July 24, Lhagulung (4520m)-Yangma (4000m).
1♀, July 10, (1700m)-Tapche (2400m).	14♂♂4♀♀, July 25, Yangma-(3310m).
25♂♂6♀♀, July 11, Tapche-Gunsa (3400m).	2♂♂, July 26, (3310m)-Walunchung (3050m).
10♂♂, July 12, Gunsa.	16♂♂, July 27, Walunchung.
5♂♂, July 14, Gunsa-Kambachen (3950m).	4♂♂4♀♀, July 28, Walunchung-(2450m).
30♂♂10♀♀, July 15, Kambachen.	1♂, July 29, (2450m)-Chowki (1620m).
47♂♂13, July 16, Kambachen-Lhonak (4550m).	

## III DANAIDAE

### 1. *Limnas chrysippus chrysippus* (LINNAEUS, 1758) カバマダラ

#### Kathmandu

2♂♂2♀♀, June 7, Kathmandu City.	1♀, June 22, Godavari.
1♀, June 8, Godavari.	1♂, Aug. 11, Godavari.
1♀, June 20, Godavari.	

#### East Nepal

2♂♂3♀♀, June 24, Dharan (500m)-Churibass (1000m).	(800m).
6♂♂5♀♀, June 25, Churibass-The Tombol Bridge (350m).	1♂2♀♀, July 7, Taplejung (1580m)-Andewa (1100m).
2♂♂, June 26, The Tombol Bridge-Dhankuta (1200m).	1♂, July 28, Walunchung (3050m)-(2450m).
2♀♀, July 3, Goldiagong (2080m)-Dumuhan	3♂♂1♀, Aug. 2, Taplejung (1580m)-Dumuhan (800m).
	1♂2♀♀, Aug. 3, Dumuhan-Goldiagong (2080m).

- 7♂♂8♀♀, Aug. 7, Mure (2150m)-The Tombol  
Bride (350m). (600m).  
1♀, Aug. 9, Dharan.  
5♂♂5♀♀, Aug. 8, The Tombol Bridge-Dharan

**2. *Salatura genutia* (CRAMER, 1779) スジグロカバマダラ**

Kathmandu

- 1♂, June 6, Kathmandu City. 1♂, June 17, Godavari.  
1♀, July 7, Kathmandu City.

East Nepal

- 1♂, June 23, Dharan (500m). 1♀, July 29, (2450m)-Chowki (1620m).  
6♂♂1♀, June 24, Dharan (500m)-Churibass  
(1000m). 1♂, July 30, Chowki-(1250m).  
4♂♂, June 25, Churibass-The Tombol Bridge  
(350m). 1♀, July 31, (1250m)-Taplejung (1580m).  
2♂♂, July 3, Goldiagong (2080m)-Dumuhan  
(800m). 1♂1♀, Aug. 2, Taplejung-Dumuhan (800m).  
1♂1♀, Aug. 3, Dumuhan-Goldiagong (2080m).  
1♂1♀, July 4, Dumuhan-Taplejung (1800m). 1♂, Aug. 7, Mure (2150m)-The Tombol Bridge  
(350m).  
1♂2♀♀, July 6, Taplejung (1580m). 4♂♂1♀, Aug. 8, The Tombol Bridge-Dharan  
(600m).  
1♂1♀, July 7, Taplejung-Andewa (1100m). 1♂, Aug. 9, Dharan.  
3♂♂, July 8, Andewa-Lelep (1550m).

**3. *Parantica aglea melanoides* (MOORE, 1877) ヒメコモンアサギマダラ**

Kathmandu

- 1♀, June 7, Kathmandu City. 2♂♂, June 18, Godavari.  
3♂♂2♀♀, June 8, Godavari. 1♀, June 21, Godavari.  
3♂♂, June 9, Godavari. 1♂1♀, Aug. 11, Godavari.  
2♂♂, June 11, Godavari. 1♂, Aug. 12, Godavari.  
1♀, June 12, Mahadeo Pokhari. 1♂2♀♀, Aug. 13, Godavari.  
3♂♂, June 16, Godavari. 1♂, Aug. 16, Godavari.  
1♀, June 17, Godavari. 1♂, Aug. 17, Godavari.

East Nepal

- 2♂♂, June 24, Dharan (500m)-Churibass  
(1000m). 3♂♂, July 9, Lelep-(1700m).  
5♂♂2♀♀, June 25, Churibass-The Tombol Bri-  
dge (350m). 3♂♂, July 29, (2450m)-Chowki (1620m).  
1♂2♀♀, June 26, The Tombol Bridge-Dhankuta  
(1200m). 10♂♂4♀♀, July 30, Chowki-(1250m).  
1♀, June 27, Dhankuta-Mure (2150m). 4♂♂1♀, July 31, (1250m)-Taplejung (1580m).  
1♂, June 28, Mure-Chitrei (2420m). 1♂, Aug. 2, Taplejung-Dumuhan (800m).  
6♂♂2♀♀, July 3, Goldiagong (2080m)-Dumuhan  
(800m). 4♂♂13♀♀, Aug. 3, Dumuhan-Goldiagong  
(2080m).  
1♂1♀, July 4, Dumuhan-Taplejung (1800m). 1♂, Aug. 4, Goldiagong-Lhawn Pokri (2850m).  
1♀, July 5, Taplejung (1580m). 1♂, Aug. 6, Towlegawn (2600m)-Mure  
(2150m).  
2♂♂, July 6, Taplejung (1580m). 6♂♂2♀♀, Aug. 7, Mure-The Tombol Bridge  
(350m).  
5♂♂, July 7, Taplejung-Andewa (1100m). 7♂♂1♀, Aug. 8, The Tombol Bridge-Dharan  
(600m).  
20♂♂4♀♀, July 8, Andewa-Lelep (1550m). 1♂, Aug. 9, Dharan.

**4. *Tirumala hamata septentrionis* (BUTLER, 1874) コモンアサギマダラ**

Kathmandu

- 1♂, June 8, Godavari.

East Nepal

- 2♂♂, June 24, Dharan (500m)-Churibass (1000m).

1♂, June 25, Churibass-The Tombol Bridge (350m).  
 1♂, July 3, Goldiagong (2080m)-Dumuhan (800m).  
 2♂♂, July 7, Taplejung (1580m)-Andewa (1100m).

14♂♂6♀♀, July 8, Andewa-Lelep (1550m).  
 13♂♂2♀♀, July 30, Chowki (1620m)-(1250m).  
 2♂♂, July 31, (1250m)-Taplejung (1580m).  
 1♀, Aug. 8, The Tombol Bridge (350m)-Dharan (600m).  
 3♂♂1♀, Aug. 9, Dharan.

### 5. *Tirumala limniace leopardus* (BUTLER, 1866) ウスコモンアサギマダラ

#### East Nepal

1♂, June 25, Churibass (1000m)-The Tombol Bridge (350m).  
 1♀, June 26, The Tombol Bridge-Dhankuta (1200m).  
 1♂, July 2, Lhawn Pokri (2850m)-Goldiagong (2080m).  
 2♂♂3♀♀, July 3, Goldiagong-Dumuhan (800m).  
 1♂, July 4, Dumuhan-Taplejung (1800m).

1♂1♀, July 7, Taplejung-Andewa (1100m).  
 1♂, Aug. 3, Dumuhan (800m)-Goldiagong (2080m).  
 5♂♂2♀♀, Aug. 7, Mure (2150m)-The Tombol Bridge (350m).  
 2♂♂1♀, Aug. 8, The Tombol Bridge-Dharan (600m).  
 1♀, Aug. 9, Dharan.

### 6. *Parantica melaneus plataniston* (FRUHSTORFER, 1910) タイワンアサギマダラ

#### EAsT Nepal

2♂♂, June 25, Churibass (1000m)-The Tombol Bridge (350m).

3♂♂, July 8, Andewa (1100m)-Lelep (1550m).  
 1♀, July 29, (2450m)-Chowki (1620m).

### 7. *Parantica sita sita* (KOLLAR, 1844) アサギマダラ

(Pl. 8, No. 8, ♂; Fig. 2, ♂ genitalia)

#### Kathmandu

1♂, June 9, Godavari (1600m).

1♂, June 21, Godavari (1600m).

#### East Nepal

1♂♂, July 8, Andewa (1100m)-Lelep (1550m).  
 1♂1♀, July 9, Lelep-(1700m).

1♀, July 28, Walunchung (3050m)-(2450m).

### 8. *Parantica pedonga* sp. nov. (Pl. 3: No. 1, holotype; Fig. 1, ♂ genitalia)

Male : Closely resembling *P. sita*. Upperside of fore wing black, with bluish-white subhyaline markings as in *P. sita*. Apex of fore wing more produced than that of *P. sita*. Hind wing chestnut-red, with subhyaline streaks and spots as in *P. sita*. The black patch of androconia on the hind wing is reduced and does not extend beyond the fold in space 1c, while the corresponding patch of *P. sita* goes beyond wein 2.

Male genitalia : The male genitalia of the holotype specimens were compared with those of *P. sita* (4 males from Nepal, many from Japan, Okinawa and Formosa). The differences between the two species are given in the following table.

	<i>P. sita</i>	<i>P. pedonga</i>
Ring	Long	Shorter
Tegumen	Small	Much wider and larger
Socius	Lateral aspect wide. In dorsal aspect, two lobes usually in contact with each other.	Lateral aspect narrower. In dorsal aspect, two lobes separate from each other. In ventral aspect, an upheaval runs diagonally on the lobes.
Valva	Wide	Narrower

Talbot regarded this species as a form of *P. sita*, and named it form *pedonga*. But it appears to be a clearly distinct species because of the above-mentioned characteristics.

Holotype ♂, July 8, 1963, Andewa (1100m)-Lelep (1550m), T. Fujioka leg.. Length of fore wing: 52

mm.. Paratype ♂, May 31, 1969, Sikha (1950m), near Pokhara, T. Miyashita leg..

**9. *Euploea core core* (CRAMER, 1780)**

East Nepal

- |  |   |
|--|---|
| 2♀♀, June 22, Dharan (500m).                         | 1♀, July 4, Dumuhan-Taplejung (1800m).                |
| 2♂♂4♀♀, June 23, Dharan (500m).                      | 4♂♂, July 8, Andewa (1100m)-Lelep (1550m).            |
| 4♂♂, June 24, Dharan-Churibass (1000m).              | 1♀, July 30, Chowki (1620m)-(1250m).                  |
| 7♂♂6♀♀, June 25, Churibass-The Tombol Bridge (350m). | 1♂, Aug. 3, Dumuhan (1800m)-Goldiagong (2080)m.       |
| 3♂♂3♀♀, June 26, The Tombol Bridge-Dhankuta (1200m). | 2♂♂1♀, Aug. 7, Mure (2150m)-The Tombol Bridge (350m). |
| 2♂♂, June 27, Dhankuta-Mure (2150m).                 | 19♂♂6♀♀, Aug. 8, The Tombol Bridge-Dharan (600m).     |
| 1♀, July 3, Goldiagong (2080m)-Dumuhan (800m).       | 5♂♂3♀♀, Aug. 9, Dharan.                               |

**10. *Euploea algea deione* WESTWOOD, 1848**

East Nepal

- 3♂♂, Aug. 9, Dharan (600m).

This may be the first record of the species from Nepal.

**11. *Euploea mulciber mulciber* (CRAMER, 1777) ツマムラサキマダラ**

Kathmandu

- |                           |                           |
|---------------------------|---------------------------|
| 5♂♂1♀, June 8, Godavari.  | 3♂♂, June 18, Godavari.   |
| 2♂♂1♀, June 9, Godavari.  | 3♂♂, Aug. 13, Godavari.   |
| 1♂, June 10, Godavari.    | 1♂2♀♀, Aug. 17, Godavari. |
| 4♂♂1♀, June 14, Godavari. |                           |

East Nepal

- |   |   |
|---|---|
| 1♂, June 24, Dharan (500m)-Churibas (1000m).      | 36♂♂2♀♀, July 8, Andewa-Lelep (1550m).              |
| 5♂♂, June 25, Churibass-The Tombol Bridge (350m). | 2♂♂1♀, July 9, Lelep-(1700m).                       |
| 1♀, July 3, Goldiagong (2080m)-Dumuhan (800m).    | 4♂♂, July 29, (2450m)-Chowki (1620m).               |
| 1♀, July 4, Dumuhan-Taplejung (1800m).            | 24♂♂6♀♀, July 30, Chowki-(1250m).                   |
| 2♂♂, July 7, Taplejung (1580m)-Andewa (1100m).    | 5♂♂2♀♀, July 31, (1250m)-Taplejung (1580m).         |
|   | 1♂, Aug. 8, The Tombol Bridge (350m)-Dharan (600m). |

IV LIBYTHEIDAE

**1. *Libythea myrrha sanguinalis* MOORE, 1901**

East Nepal

- 2♂♂, Aug. 8, The Tombol Bridge (350m)-Dharan(600m).

**2. *Libythea celtis lepita* MOORE, 1857 テングチヨウ**

Kathmandu

- |  |   |
|--|---|
| 3♂♂1♀, June 8, Godavari (1600m).           | 2600m.                                    |
| 3♂♂, June 10, Godavari (1600m).            | 1♂, June 12, Mt. Mahadeo Pokhari (2170m). |
| 1♂, June 11, Godavari, Mt. phulchok. up to | 3♂♂1♀, June 17, Godavari (1600m).         |

## V RIODINIDAE

1. *Abisara echerius* MOORE, 1865

East Nepal

1♂2♀♀, Aug. 8, The Tombol Bridge (350m)-  
Dharan (600m).

2. *Abisara fylla fylla* DOUBLEDAY, 1851

Kathmandu

2♂♂, June 8, Godavari (1600m).

9♂♂, June 11, Godavari, Mt. Phulchok, up to  
2600m.

1♂, June 12, Mt. Mahadeo Pokhari (2170m).

1♂, Aug. 11, Godavari (1600m).

East Nepal

2♂♂, July 2, Lhawn Pokri (2850m)- Goldiagong  
(2080m).

1♂, July 3, Goldiagong-Dumuhan (800m).

1♂1♀, July 7, Taplejung-Andewa (1100m).

3♂♂, July 8, Andewn (1100m)-near Lelep  
(1550m).

1♂, July 29, (2450m)-Chowki (1620m).

1♂, July 30, Chowki (1620m)-(1250m).

1♂, Aug. 2, Taplejung-Dumuhan (800m).

1♂1♀, Aug. 3, Dumuhan-Goldiagong  
(2080m).

8♂♂, Aug. 8, The Tombol Bridge-Dharan  
(600m).

1♂, Aug. 9, Dharan.

3. *Zemerus flegyas indicus* FRUHSTORTER, 1898

Kathmandu

1♂, June 9, Kakani Hill (2200m).

1♂, June 10, Godavari.

7♂♂, June 11, Godavari, Mt. Phulchok, up to  
2600m.

1♂, June 17, Godavari.

1♂, June 21, Godavari.

2♂♂, Aug. 11, Godavari.

1♂, Aug. 12, Godavari.

2♂♂, Aug. 16, Godavari, Gokarna, Kiptipur.

East Nepal

1♂, June 25, Darapani (1000m)-The Tombol  
Bridge(350m).

5♂♂, June 26, The Tombol Bridge-Dhankuta  
(1200m).

2♂♂4♀♀, July 3, Goldiagong-Dumuhan  
(800m).

1♂, July 6, Taplejung-near Taplejung (1580m).

4♂♂6♀♀, July 8, Andewa (1100m)-near Lelep  
(1550m).

2♂♂1♀, July 30, Chowki-Lelep-unnamd place  
(1250m).

1♂1♀, July 31, (1250m)-Taplejung (1580m).

1♂, Aug. 2, Taplejung-Dumuhan (800m).

3♂♂, Aug. 3, Dumuhan-Goldiagong (2080m).

6♂♂1♀, Aug. 8, The Tombol Bridge-Darapani  
(1000m).

1♂, Aug. 9, Dharan (600m).

4. *Dodona ouida ouida* MOORE, 1865

Kathmandu

6♂♂1♀, June 8, Godavari (1600m).

3♂♂, June 11, Godavari, Mt. Phulohok, up to  
2600m.

2♂♂, June 12, Nagarkot, Mt. Mahadeo Pokh-  
ari (2170m).

5♂♂1♀, June 14, Godavari, Mt. Phulchok, up  
to 2600m.

1♂, Aug. 16, Godavari.

1♂, Aug. 17, Godavari, Mt. Phulchok  
(2770m).

5. *Dodona adonira* HEWITSON, 1866

Kathmandu

- 5♂♂, June 8, Godavari (1600m).  
 1♂, June 9, Kakani Hill (2200m).  
 11♂♂, June 10, Godavari (1600m).  
 2♂♂, June 11, Godavari, Mt. Pulchok, up to 2600m.  
 1♀, June 12, Nagarkot, Mt. Mahadeo Pokhari (2170m).  
 5♂♂1♀, June 14, Godavari, Mt. Phulchok, up to 2600m.  
 2♂♂, June 16, Godavari.  
 3♂♂2♀♀, June 17, Godavari.  
 1♂, June 18, Godavari.

### 6. *Dodona egeon* (DOUBLEDAY & HEWITSON, 1851)

#### Kathmandu

- 2♂♂2♀♀, June 8, Godavari (1600m).  
 1♂1♀, June 12, Nagarkot, Mt. Makadeo Pokhari (2170m).  
 1♂2♀♀, June 14, Godavari, Mt. Phulchok, up to 2600m.  
 1♂, June 17, Godavari.  
 1♂, June 18, Godavari.  
 1♂, Aug. 17, Godavari, Mt. Phulchok (2770m).

### 7. *Dodona dipoea nostia* FRUHSTORFER, 1912

#### Kathmandu

- 1♂1♀, June 8, Godavari (1600m).  
 5♂♂7♀♀, June 10, Godavari (1600m).  
 10♂♂3♀♀, June 11, Godavari, Mt. Phulchok, up to 2600m.  
 1♀, June 12, Nagarkot, Mt. Mahadeo Pokhari (2170m).  
 3♂♂1♀, June 14, Godavari, Mt. Phulchok, up to 2600m.  
 1♂, June 17, Godavari.

#### East Nepal

- 1♂, July 28, Walunchung (2450m).

### 8. *Dodona eugenes eugenes* BATES, 1867 シジミタテハ

#### Kathmandu

- 6♂♂10♀♀, June 8, Godavari (1600m).  
 6♂♂, June 9, Godavari.  
 6♂♂6♀♀, June 10, Godavari.  
 23♂♂5♀♀, June 11, Godavari, Mt. Phulchok, up to 2600m.  
 4♂♂5♀♀, June 12, Nagarkot, Mt. Mahadeo Pokhari (2170m).  
 3♂♂2♀♀, June 14, Godavari, Mt. Phulchok, up to 2160m.  
 2♂♂, June 17, Godavari.  
 1♂, June 18, Godavari.  
 1♀, June 21, Godavari, Gokarna.  
 4♂♂, Aug. 11, Godavari.  
 2♀♀, Aug. 12, Godavari.  
 3♂♂, Aug. 16, Godavari.  
 4♂♂, Aug. 17, Godavari, Mt. Phulchok (2770m).

## VI CURETIDEA

### 1. *Curetis bulis bulis* (WESTWOOD, 1851)

#### East Nepal

- 1♂, June 22, Gunsā-near Nango La (4020m).  
 1♂, June 25, Yangma-Nup (3860m).  
 1♂, Aug. 7, Dhankuta (1200m)-The Tombol Bridge (350m).  
 1♂, Aug. 8, The Tombol Bridge-Darapani (1000m).

### 2. *Curetis dentata dentata* MOORE, 1879

#### East Nepal

- 4♂♂, June 25, Yangma-Nup (3860m).  
 2♂♂, Aug. 7, Dhankuta (1200m)-The Tombol Bridge.  
 1♂, Aug. 8, The Tombol Bridge (350m)-Darapani (1000m).  
 1♂, Aug. 9, Dharan (600m).

## VII LYCAENIDAE

1. *Spalgis epius* (WESTWOOD, 1852) (Plate 4, No. 17, ♂; No. 18, ♂ underside)

East Nepal

1♂, Aug. 8, The Tombol Bridge (350m)-Darapani (1000m).

2. *Castalius rosimon rosimon* (FABRICIUS, 1775)

East Nepal

4♂♂3♀♀, June 25, Darapani (1000m)-The Tombol Bridge (350m).

1♂, Aug. 2, Dumuhan (800m).

13♂♂7♀♀, Aug. 7, Dhankuta-The Tombol Bri-

dge.

17♂♂9♀♀, Aug. 8, The Tombol Bridge-Darapani (1000m).

3. *Tarucus nara* KOLLAR, 1848 (Plate 4, No. 15, ♀)

East Nepal

1♀, June 22, Biratnagar (150m).

4. *Syntarucus plinius* (FABRICIUS, 1793)

East Nepal

3♂♂1♀, June 25, Darapani (1000m)-The Tombol Bridge(350m).

1♂1♀, Aug. 8, The Tombol Bridge-Darapani

5. *Azanus uranus* BUTLER, 1866 (Plate 4, No. 12, ♂)

East Nepal

1♂, Aug. 7, Dankuta (1200m)-The Tombol Bridge (350m).

6. *Arletta vardhana* (MOORE, 1874) (Plate 4, No. 16, ♂)

Kathmandu

1♂, June 11, Godavari (1600m).

1♂, Aug. 17, Godavari (1600m).

East Nepal

1♂, June 27, Dhankuta (1200m)-Mure (2150m).

1♂1♀, June 1, (2700m)-(2880m).

1♀, June 28, Mure-Chitrei (2420m).

1♂, July 7, The side of the River Tamur (1000m).

2♀♀, June 30, Chitrei-(2700m).

1♀, July 29, (2450m)-Chowki (1620m).

7. *Celastrina dilectus* (MOORE, 1879) タツパンルリシジミ

(Plate 4, No. 1 and 2, ♂; No. 3, ♀)

Kathmandu

2♂♂, June 8, Godavari (1600m).

3♂♂, June 17, Godavari.

10♂♂, June 9, Godavari.

36♂♂, June 21, Godavari.

6♂♂, June 10, Godavari.

5♂♂, Aug. 12, Godavari.

22♂♂, June 11, Godavari, Mt. Phulchok, up to 2600m.

14♂♂, Aug. 13, Godavari, Mt. Phulchok (2770m).

2♂♂, June 12, Nagarkot, Mt. Mahadeo Pokhari (2170m).

1♂, Aug. 16, Godavari.

8♂♂, June 14, Godavari, Mt. Phulchok, up to 2600m.

2♂♂, Aug. 17, Godavari, Mt. Phulchok (2770m).

1♂, June 16, Godavari.

1♂, Aug. 18, Godavari.

## East Nepal

- |   |  |
|---|--|
| 1♂, June 28, Mure-Chitrei (2420m).      | 2♂♂, Aug. 4, Goldiagong-Lhaun Pokri (2850m). |
| 3♂♂1♀, July 2, Goldiagong (2080m).      | 1♂, Aug. 5, Lhawn Pokri-Towlegawn (2600m).   |
| 1♂1♀, July 3, Dumuhan (800m).           | 2♂♂, Aug. 9, Dharan (600m).                  |
| 1♂, July 10, (2800m)-Tapche (2400m).    |  |
| 1♂, July 30, Chowki (1620m)-(1250m).    |  |
| 1♂, Aug. 3, Dumuhan-Goldiagong (2080m). |  |

8. *Celastrina argiolus jynteana* (DE NICEVILLE, 1883) ルリシジミ

(Plate 4, No. 4 and 5, ♂; No. 6, ♀)

## Kathmandu

- |  |  |
|--|--|
| 1♂, June 9, Kakani Hill                            | 4♂♂, June 14, Godavari, Mt. Phulchok, up to 2600m. |
| 1♂, June 10, Godavari.                             | 1♂, Aug. 12, Godavari.                             |
| 3♀♀, June 11, Godavari, Mt. Phulchok, up to 2600m. | 3♂♂, Aug. 16, Godavari, Gokarna, Kiptipur.         |
| 3♂♂, June 12, Nagarkot, Mt. Mahadeo Pokhari.       | 2♂♂, Aug. 17, Godavari, Mt. Phulchok (2770m).      |

## East Nepal

- |  |  |
|--|--|
| 1♂1♀, June 25, Darapani (1000m)-The Tombol Bridge. | 1♂, July 7, The side of the River Tamur (1000m). |
| 1♂, June 27, Dhankuta-Mure (2150m).                | 4♂♂1♀, July 8, Andewa-near Lelep (1550m).        |
| 1♂, June 29, Chitrei.                              | 1♂1♀, July 10, (2800m)-Tapche(2400m).            |
| 1♂1♀, July 3, Dumuhan (800m).                      | 6♂♂, July 29, (2450m)-Chowki (1620m).            |
|  | 2♂♂, July 30, Chowki (1620m)-(1250m)             |

9. *Celastrina puspa gisca* (FRUHSTORTER, 1910) ヤクシマルリシジミ

(Plate 4, No. 9, ♂)

## Kathmadu

- |   |   |
|---|---|
| 1♂, June 8 Godavari (1600m).                      | 2♂♂, June 14 Godavari, Mt. Phulchok, up to 2600m. |
| 2♂♂, June 9 Godavari.                             | 3♂♂, June 21 Godavari.                            |
| 1♂, June 10 Godavari.                             | 1♂, Aug. 11, Godavari.                            |
| 5♂♂, June 11 Godavari, Mt. Phulchok, up to 2600m. | 1♂, Aug. 12, Godavari.                            |

## East Nepal

- |  |                                      |
|--|--------------------------------------|
| 1♂, June 25, Darapani (1000m)-The Tombol Bridge. | 2♂♂, July 8, Andewa (1100m).         |
|  | 1♂, July 30, Chowki (1620m)-(1250m). |

10. *Celastrina albocaerulea albocaerulea* (MOORE, 1879) サツマシジミ

(Plate 4, No. 7, ♂; No. 8, ♀)

## Kathmandu

- |  |  |
|--|--|
| 1♀, June 8 Godavari (1600m).                         | 1♂, June 18, Godavari.                       |
| 1♂, June 9, Godavari.                                | 1♂, Aug. 17, Godavari, Mt. Phulchok (2770m). |
| 1♂2♀♀, June 11, Godavari, Mt. Phulchok, up to 2600m. |  |

11. *Celastrina transpecta transpecta* (MOORE, 1879) (Plate 4, No. 10 ♂; No. 11, ♀)

## Kathmandu

- |   |   |
|---|---|
| 14♂♂, June 8, Godavari (1600m).                     | 2600m.  |
| 3♂♂, June 11, Godavari, Mt. Phulchok, up to 2600m.  | 1♂, Aug. 13, Godavari, Mt. Phulchok (2770m).    |
| 4♂♂, June 12, Nagarkot, Mt. Mahadeo Pokari (2170m). | 3♂♂1♀, Aug. 17, Godavari, Mt. Phulchok (2770m). |
| 6♂♂, June 14, Godavari, Mt. Phulchok, up to         | 1♂, Aug. 18, Godavari.                          |



## East Nepal

- |   |  |
|---|--|
| 1♂, June 24, Dharan (500m)-Churibass (1000m).           | 2♂♂1♀, July 30, Chowki-(1250m).                            |
| 1♂, June 25, Darapani (1000m)-The Tombol Bridge (350m). | 3♂♂1♀, Aug. 3, Dumuhan-Goldiagong (2080m).                 |
| 4♂♂1♀, July 3, Dumuhan (800m).                          | 1♀, Aug. 7, Dhankuta (1200m)-The Tombol Bridge (350m).     |
| 1♂, July 7, Taplejung-Andewa (1100m).                   | 4♂♂2♀♀, Aug. 8, The Tombol Bridge (350m)-Darapani (1000m). |
| 2♂♂, July 8, Andewa-Lelep (1550m).                      |  |

**12. *Celastrina carna marata* CORBET** (Plate 4, No. 13, ♂)

## Kathmandu

- |  |   |
|--|---|
| 3♂♂, June 8, Godavari (1600m).                       | 1♂, June 14, Godavari, Mt. Phulchok, up to 2650m. |
| 2♂♂, June 9, Kakani Hill (2200m).                    | 3♂♂, June 21, Godavari, Gokarna.                  |
| 3♂♂, June 10, Godavari (1600m).                      | 2♂♂, Aug. 11, Godavari.                           |
| 1♂, June 11, Gooavari, Mt. Phulchok, up to 2600m.    | 1♂, Aug. 12, Godavari.                            |
| 5♂♂, June 12, Nagarkot, Mt. Mahadeo Pokhari (2170m). | 2♂♂, Aug. 17, Godavari, Mt. Phulchok, (2770m).    |

## East Nepal

- |   |                                      |
|---|--------------------------------------|
| 1♂, July 2, Lhawn Pokri (2850m)-(2500m).  | 1♂, July 30, Chowki (1620m)-(1250m). |
| 1♂, July 8, Andewa (1100m)-Lelep (1550m). |                                      |

**13. *Everes argiades diporides* CHAPMAN, 1908** ツバメシジミ

## Kathmandu

- 1♀, Aug. 17, Godavari (1600m).

**14. *Albulina pheretis asiatica* (ELWES, 1882)**

(Plate 5, No. 15, ♀ underside; No. 16, ♂; No. 17 and 18, ♀)

## East Nepal

- |  |  |
|--|--|
| 109♂♂27♀♀, July 12, Gunsa (3400m).           | 27♂♂1♀, July 18, Pampema.                    |
| 40♂♂7♀♀, July 13, Gunsa (3400m).             | 6♂♂, July 19, Pampema-Kambachen.             |
| 25♂♂4♀♀, July 14, Gunsa-Kambachen (3950m).   | 1♂, July 20, Kambachen-Gunsa (3400m).        |
| 103♂♂13♀♀, July 15, Kambachen.               | 5♂♂5♀♀, July 22, Gunsa-Nango La (4020m).     |
| 122♂♂7♀♀, July 16, Kambachen-Lhonak (4550m). | 20♂♂13♀♀, July 24, Lhagulung-Yangma (4000m). |
| 33♂♂6♀♀, July 17, Lhonak-Pampema (4900m).    | 98♂♂19♀♀, July 25, Yangma-Nup(3860m).        |

**15. *Freyeria putli* (KOLLAR, 1848) stat. nov.** タイワンヒメシジミ

(Plate 5, No. 3 and 6, ♂. Figure 3)

## East Nepal

- |   |  |
|---|--|
| 1♂, June 25, Darapani (1000m)-Tombol Bridge (350m). | 1♂, June 26, The Tombol Bridge (350m). |
|---|--|

This species has been considered a subspecies of *F. trochilus*. However, we found both *putli* and *trochilus* occurring in the same area in East Nepal, and they are clearly distinguishable from each other. As a result, they should be treated as two distinct species

In the male of *putli*, the four dark marginal spots on the upper hind wing are not covered with orange scales. On the other hand, *F. trochilus* has three orange-covered dark marginal spots. On the underside of the hind wing, *F. putli* has three black marginal spots in spaces 1c, 2 and 3, (in female additional obscure one in space 4), but *F. trochilus* has four black spots in spaces 2, 3, 4 and 5.

In the male genitalia, the harpe of the valva in *F. putli* has the same width from base to apex, but the apex is very narrow in *F. trochilus*. The shape of the ring and the length of the phallus are also quite different between the two species.

This may be the first recored of the species from Nepal. The butterfly which is widely distributed in East Asia including Formosa and so far considered to be *F. trochilus* is not *trochilus*, but *putli*.

**16. *Freyeria trochilus* (FREYER, 1844)**

(Plate 5, No. 1 and 4, ♂; No. 2 and 5, ♀. Figure 4)

East Nepal

1♂, July 2, Lhawn Pokri (2850m)-Goldiagong (2080m).

1♀, July 7, The side of the River Tamur (1000m).

1♂, Aug. 2, Taplejung-Dumuhan (800m).

**17. *Zizula hylox* (FABRICIUS, 1775) ホリイコシジミ**

Kathmandu

1♂, June 6, Kathmandu City (1350m).

This may be the first record of the species from Nepal.

**18. *Zizina otis otis* (FABRICIUS, 1787) シルビアシジミ**

Kathmandu

1♂, June 6, Kathmandu City (1350m).

4♂♂3♀♀, June 7, Kathmandu, Hotel Royal.

1♂1♀, June 10, Godavari.

1♂, June 17, Godavari.

1♂, June 20, Godavari.

1♂, Aug. 16, Godavari, Gokarna, Kiptipur.

East Nepal

2♂♂, June 22 Dharan (500m).

2♀♀, June 23, Dharan (500m)-Churibass (1000m).

2♂♂1♀, July 2, Lhawn Pokri (2850m)-Goldiagong (2080m).

1♂1♀, July 4, Dumuhan (800m).

1♂3♀♀, July 7, The side of the River Tamur (1000m).

3♂♂1♀, July 8, Andewa (1100m)-Lelep (1550m).

29♂♂9♀♀, July 31, The side of the River Tamur (1000m).

23♂♂1♀, Aug. 2 Dumuhan (800m).

1♂, Aug. 3, Dumuhan-Goldiagong (2080m).

5♂♂1♀, Aug. 7, Dhankuta (1200m)-The Tombol Bridge.

5♂♂, Aug. 8, The Tombol Bridge-Darapani (1000m).

**19. *Zizeeria knysna karsandra* (MOORE, 1865) ハマヤマトシジミ**

Kathmandu

1♀, June 6, Kathmandu City.

9♀♀3♀♀, June 7, Kathmandu City.

2♂♂, June 10, Godavari.

1♂, June June 11, Godavari, Mt. Phulchok,

up to 2600m.

1♂, June 17, Godavari.

1♂, June 20, Godavari.

2♂♂, Aug. 16, Godavari.

East Nepal

1♂, June 22, Dharan (500m).

1♂, June 23, Dharan.

1♂, June 25, Darapani (1100m)-The Tombol Bridge.

7♂♂1♀, June 26, The Tombol Bridge-Dhankuta (1200m).

1♀, June 28, Mure to Chitrei (2400m).

10♂♂1♀, Aug. 7, Dhankuta-The Tombol Bridge (350m).

2♂♂, Aug. 8, The Tombol Bridge-Darapani (1000m).

**20. *Zizeeria maha maha* (KOLLAR, 1848) ヤマトシジミ**

Kathmandu

3♂♂, June 6, Kathmandu (1350m).

30♂♂9♀♀, June 7, Kathmandu, Hotl Royal.

8♂♂1♀, June 8, Godavari (1600m).

2♂♂, June 10, Godavari (1600m).

1♂, June 11, Godavari, Mt. Phulchok, up to 2600m.

2♂♂2♀♀, June 14, Godavari, Mt. Phulchok, up to 2600m.

1♂1♀, June 15, Godavari, Mt. Phulchok, up to 2600m.

1♂, June 16, Godavari.

2♂♂1♀, June 17, Godavari.

2♂♂, June 18, Godavari.  
6♂♂, June 19, Godavari, Gokarna.  
1♂, June 20, Godavari.  
7♂♂1♀, June 21, Godavari, Gokarna.  
3♂♂1♀, Aug. 12, Godavari.

4♂♂1♀, Aug. 13, Godavari, Mt. Phulchok  
(2770m).  
2♂♂, Aug. 16, Godavari, Gokarna, Kiptipur.  
6♂♂2♀♀, Aug. 17, Godavari, Mt. Phulchok  
(2770m).

## East Nepal

1♂, June 22, Dharan (500m).  
4♂♂, June 23, Dharan (500m).  
5♂♂, June 24, Dharan (500m)-Churibass  
(1000m).  
6♂♂, June 25, Darapani (1000m)-The Tombol  
Bridge (350m).  
10♂♂2♀♀, June 26, The Tombol Bridge-Dhan-  
kuta (1200m).  
2♂♂, June 27, Dhankuta (1200m)-Mure (2150m).  
1♀, June 28, Mure (2150m)-Chitrei (2420m).  
1♀, June 29, Chitrei (2420m).  
1♂, July 2, Lhawn Pokri (2850m)-Goldiagong  
(2080m).  
24♂♂1♀, July 3, Goldiagong-Dumuhan  
(800m).  
3♂♂2♀♀, July 4, Dumuhan (800m).  
2♂♂, July 6, Taplejung-near Taplejung  
(1580m).

17♂♂1♀, July 7, The side of the River Tamur  
(1000m).  
27♂♂, July 8, Andewa (1100m)-Lelep (1550m).  
6♂♂4♀♀, July 9, Lelep (1550m)-Gunsu Gola  
(1600m).  
1♂, July 16, Kambachen-Lhonak (4550m).  
8♂♂4♀, July 29, (2450m)-Chowki (1620m).  
8♂♂, July 30, Chowki (1620m)-(1250m).  
1♂, July 31, The side of the River Tamur  
(1000m).  
2♂♂1♀, Aug. 2, Taplejung-Dumuhan (800m).  
4♂♂6♀♀, Aug. 3, Dumuhan-Goldiagong  
(2080m).  
2♂♂, Aug. 6, Towlegawn-Mure (2150m).  
20♂♂1♀, Aug. 7, Dhankute-The Tombol Bridge  
(350m).  
3♂♂2♀♀, Aug. 8, The Tombol Bridge-Darapani  
(1000m).  
2♂♂, Aug. 9, Dharan (600m).

21. *Euchrysops cnejus* (FABRICIUS, 1798) オジロシジミ

## East Nepal

1♂, July 2, Lhawn Pokri (2850m)-Goldiagong  
(2080m).

1♂, Aug. 2, Taplejung-Dumuhan (800m).  
1♂ Aug. 3, Dumuhan-Goldiagong (2080m).

22. *Euchrysops pandava* (HORSFIELD, 1829)

## Kathmandu

1♂, Aug. 11, Godavari.

## East Nepal

3♂♂, June 25, Darapani (1000m)-The Tombol  
Bridge (350m).

23. *Anthene emolus emolus* (GODART, 1823) (Plate 5, No. 13, ♂; No. 14, ♀)

## East Nepal

1♂, June 22, Dharan (500m).  
1♀, June 23, Dharan (500m).  
1♀, July 3, Dumuhan (800m).  
1♂1♀, July 4, Dumuhan-Taplejung (1800m).  
1♂, Aug. 2, Taplejung-Dumuhan (800m).

2♂♂, Aug. 7, Dhankuta - The Tombol Bridge  
(350m).  
3♂♂, Aug. 8, The Tombol Bridge-Darapani.  
1♀, Aug. 9, Dharan (600m).

24. *Catochrysops strabo strabo* (FABRICIUS, 1793)

## Kathmandu

1♂, June 7, Kathmandu City.

## East Nepal

2♀♀, June 23, Dharan (500m).  
1♂, July 4, Dumuhan (800m).  
1♂, July 31, The side of the River Tamur  
(1000m).

2♂♂, Aug. 8, The Tombol Bridge-Darapani  
(1000m).

**25. *Lampides boeticus* (LINNAEUS, 1767)** ウラナミシジミ

## Kathmandu

6♂♂1♀, June 7, Kathmandu.  
 1♂1♀, June 8, Godavari.  
 7♂♂2♀♀, June 11, Godavari, Mt. Phulchok, up to 2600m.  
 3♂♂, June 12, Nagarkot, Mt. Mahadeo Pokhari (2170m).

3♂♂3♀♀, June 14, Godavari, Mt. Phulchok, up to 2600m.  
 2♂♂, June 17, Godavari.  
 1♂, June 20, Godavari.  
 1♂, June 21, Godavari, Gokarna.

## East Nepal

1♂, June 22, Dharan (500m).  
 1♂, June 24, Dharan-Churibass (1000m).  
 1♂, June 25, Darapani (1000m)-The Tombol Bridge (350m).  
 1♂, June 27, Dhankuta-Mure (2150m).  
 1♂1♀, July 3, Dumuhan (800m).  
 1♂, July 7, The side of the River Tamur (1000

m). 10♂♂5♀♀, July 8, Andewa (1100m)-Lelep (1550m).  
 1♂, July 11, Tapche-Gunsa (3400m).  
 4♂♂, July 30, Chowki-(1250m).  
 1♂, July 31, The side of the River Tamur (1000m).

**26. *Jamides celeno celeno* (CRAMER, 1775)** コシロウラナミシジミ

## Kathmandu

1♀, Aug. 16, Godavari, Gokarna.

## East Nepal

5♂♂, July 3, Dumuhan (800m).  
 1♂, July 4, Dumuhan-Taplejung (1800m).  
 1♂, July 7, The side of the River Tamur (1000m).

2♂♂, Aug. 2, Dumuhan (800m).  
 2♂♂, Aug. 3, Dumuhan-Goldiagong (2080m).  
 2♂♂1♀, Aug. 7, Dhankuta (1200m)-The Tombol Bridge (350m).

**27. *Jamides alecto alecto* SWINHOE, 1915** シロウラナミシジミ

## Kathmandu

1♂, June 6, Kathmandu City (1350m).  
 2♂♂1♀, June 8, Godavari (1600m).  
 1♀, June 10, Godavari (1600m).

1♂, June 14, Godavari, Mt. Phulchok, up to 2600m.  
 1♀, June 17, Godavari.

## East Nepal

1♂, June 25, Darapani (1000m)-The Tombol Bridge (350m).  
 6♂♂, June 26, The Tombol Bridge to Dhankuta (1200m).  
 2♂♂, July 3, Dumuhan (800m).  
 1♂, July 4, Dumuhan (800m).

2♂♂, July 7, The side of the River Jamur (1000m).  
 1♂1♀, Aug. 3, Dumuhan-Goldiagong (2080m).  
 3♂♂3♀♀, Aug. 7, Dhankuta-The Tombol Bridge (350m).  
 7♂♂1♀, Aug. 8, The Tombol Bridge-Darapani (1000m).

**28. *Jamides bochus bochus* (CRAMER, 1782)** ルリウラナミシジミ

## East Nepal

1♂, June 26, The Tombol Bridge-Dhankuta (1200m).  
 1♂, July 7, The side of the River Tamur (1000m).  
 1♂, July 30, Chowki (1620m)-(1250m).

2♂♂1♀, Aug. 7, Dhankuta (1200m)-The Tombol Bridge.  
 1♂, Aug. 8, The Tombol Bridge (350m)-Darapani (1000m).

**29. *Nacaduva pactelus continentalis* FRUHSTORTER, 1916** クロウラナミシジミ

## East Nepal

1♂, July 31, The side of the River Tamur (1000m).

2♂♂2♀♀, Aug. 8, The Tombol Bridge-Darapani (1000m).

**30. *Nacaduva kurava euplea* FRUHSTORFER, 1916** アマミウラナミシジミ

East Nepal

- 1♀, June 26, The Tombol Bridge-Dhankuta  
(1200m).  
1♂, July 30, Chitrei-(2700m).  
1♀, Aug. 7, Dhankuta-The Tombol Bridge

(350m).

- 5♂♂3♀♀, Aug. 8, The Tombol Bridge-Darapani  
(1000m).

**31. *Prosotas dubiosa indica* (EVANS, 1925)** (Plate 5, No. 12, ♂)

East Nepal

- 1♀, June 25, Darapani (1000m)-The Tombol  
Bridge (350m).  
6♂♂, Aug. 7, Dhankuta (1200m)-The Tombol

Bridge (350m).

- 12♂♂1♀, Aug. 8 Tombol Bridge (350m)-Darapani  
(1000m).

**32. *Prosotas nora ardates* (MOORE, 1874)** ヒメウラナミシジミ

(Plate 5, No. 10, ♂; No. 11, ♀)

Kathmandu

- 1♂, June 18, Godavari.

East Nepal

- 1♂1♀, June 23, Dharan (500m).  
1♂, June 24, Dharan-Churibass (1000m).  
9♂♂2♀♀, June 25, Darapani (1000m)-The Tom-  
bol Bridge.  
1♀, June 26, The Tombol Bridge-Dhankuta  
(1200m).  
1♂, July 4, Dumuhan (800m).  
1♂, July 7, The side of the River Tamur  
(1000m).

- 2♂♂1♀, July 8, Andewa (1100m)-Lelep (1550m).  
5♂♂, July 30, Chowki-(1250m).

- 3♂♂, July 31, The side of the River Tamur  
(1000m).

- 7♂♂, Aug. 7, Dhankuta (1200m)-The Tombol  
Bridge (350m).

- 6♂♂, Aug. 8, The Tombol Bridge-Darapani  
(1000m).

- 1♂, Aug. 9, Dharan (500m).

**33. *Petrelaea dana* (DE NICEVILLE, 1883)** (Plate 5, No. 7, 8 and 9, ♂, Figure 5)

East Nepal

- 1♂, Aug. 3, Dumuhan-Goldiagong (2080m).

- 6♂♂, Aug. 8, The Tombol Bridge-Darapani  
(1000m).

One male taken on Aug. 8 is different from others. (Plate 5, Nos. 7 and 8. No. 9 is a typical one.) The length of the fore wing is 13.0 mm, while those of typical ones are 11.0-12.0 mm. On the underside of the hind wing of this male, there are additional submarginal black spots in spaces 1c and 3 in addition to 1a, 1b and 2. The ground colour of both sides are darker. Therefore it appears to be a different species, but the genitalia could not be distinguished from those of the others. (Fig. 5, A<sub>1</sub> and B<sub>1</sub> are from the specimen in question; A<sub>2</sub> and B<sub>2</sub> are from a typical specimen)

**34. *Heliophorus indicus* (FRUHSTORFER, 1908)** (Plate 6, No. 7 and 9, ♂; No. 8, ♀)

Kathmandu

- 1♂, Aug. 11, Godavari.

Fast Nepal

- 1♂1♀, July 3, Dumuhan (800m).  
1♂1♀, Aug. 3, Dumuhan-Goldiagong (2080m).

- 1♀, Aug. 8, The Tombol Bridge-Darapani  
(1000m).

**35. *Heliophorus brahma brahma* (MOORE, 1857)** (Plate 6, No. 10, ♂)

Kathmandu

- 1♂, June 21, Godavari

This may be the first record of the species from Nepal.

**36. *Heliophorus tamu tamu* (KOLLAR, 1884)** (Plate 6, No. 1 and 3, ♂; No. 2, ♀)

Kathmandu

1♂, June 14, Godavari, Mt. Phulchok, up to  
2600m.  
1♂, June 17, Godavari.

1♀, June 22, Godavari.  
3♂♂, Aug. 11, Godavari.  
1♀, Aug. 19, Kathmandu City (1350m).

**37. *Heliophorus androcles coruscans* (MOORE, 1882)** (Plate 6, No. 4 and 6, ♂; No. 5, ♀)

East Nepal

2♂♂, July 3, Dumuhan (800m).  
3♂♂, July 10, (1700m)-Tapche (2400m).  
1♂1♀, July 11, Tapche-Gunsa (3400m).  
1♂, July 16, Kambachen-Lhonak (4550m).  
2♂♂, July 28, Walunchung-(2450m).

8♂♂2♀♀, July 29, (2450m)-Chowki (1620m).  
1♂, Aug. 1, near Taplejung-Taplejung.  
1♂, Aug. 3, Dumuhan-Goldiagong (2080m).

**38. *Chrysozephyrus birupa* (MOORE, 1877)** (Plate 7, No. 5, ♂; No. 6, ♀)

Kathmandu

1♀, June 8, Godavari (1600m).  
1♂, June 14, Godavari, Mt. Phulchok, up to  
2600m.

1♂2♀♀, June 16, Godavari.  
3♂♂1♀, June 19, Godavari.  
1♀, Aug. 19, Kathmandu (1350m).

**39. *Chrysozephyrus bhutanensis* HOWARTH, 1957.** (Plate 7, No. 3 ♂ No. 4 ♀; Plate 8, No. 3 ♂ No. 4 ♀; Figure 6)

Kathmandu

1♀, Aug. 17, Godavari, Mt. Phulchok (2770m).

East Nepal

1♂1♀, July 29, (2450m)-Chowki (1620m).

1♀, Aug. 4, Goldiagong-Lhawn Pokri (2850m).

This butterfly was described by Howarth on the basis of the two males from Bhutan and Nepal. Comparing the male captured by us with the photograph of the holotype in his paper, the black borders on the upper side are narrower, especially on the hind wing, in the present specimen. (less than 0.5 mm on vein 4, and 1.5 mm in the holotype.) On the underside of the hind wing, the black ocellus and tornal spot are not so prominent as the holotype, and there are no orange spots in the tornal area either in males or in females.

Male genitalia: Valvae with ampulla protruded, beaked, tapering to a sharp point; the ventro-distal portion of the harpal region with a protuberance, which is not clear in Howarth's figure.

The female of this species had not been known, but some were captured by us. It does not seem to be distinguishable from the female of *C. triloka* from northwest India.

Most of the specimens were captured in rhododendron woods.

**40. *Chrysozephyrus kirbariensis shakunage* ssp. nov.** (Plate 7, No. 1, Plate 8, No. 1 and Figure 7, holotype: Plate 7, No. 2 and Plate 8, No. 2, allotype)

The new subspecies captured in Nepal is clearly distinguishable from the original subspecies in the following characteristics. The black margin of the upper fore wing in the male is wider, especially in the apex (wider than 1 mm on veins 2 and 3, 3 mm on apex.) In both sexes, the dark discal line on the under side of the fore wing disappears on and beyond the vein 3, and the orange and black spots, in the tornal area entirely disappear. The tail is shorter than the original subspecies. Holotype ♂, near Lhawn Pokri (2850m), East Nepal, July 1, 1963, S. Ae leg.. The length of the fore wing is 19.5 mm.

Allotype ♀, near Mure (2150m), East Nepal, August 6, 1963, T. Fujioka leg.. The length of the fore wing is 19.0 mm.

The butterfly has been known only from places in North-East India, such as Naga Hills or Manipur. This is the first record from Nepal and the western-most record of the species.

**41. *Esakiozephyrus mandara dohertyi* (DE NICEVILLE, 1885) (Plate 7, No. 7, ♂)**

East Nepal

1♂, July 1, near Lhawn Pokri (2800m).

**42. *Euaspa milionia milionia* (HEWITSON, 1869) タイワンイチモンジシジミ**

(Plate 7, No. 8, ♀; Plate 8, No. 8, ♀)

Kathmandu

16♂♂13♀♀, June 8, Godavari (1600m).

1♂, June 18, Godavari.

1♀, June 10, Godavari.

1♂, June 19, Godavari.

1♂1♀, June 14, Godavari, Mt. Phulchok, up to 2600m.

1♀, Aug. 13, Godavari, Mt. Phulchok. (2770m).

1♀, June 16, Godavari.

East Nepal

1♂, July 29, (2450m)-Chowki (1620m).

1♂2♀♀, Aug. 7, Dankuta-The Tombol Bridge (350m).

1♂, Aug. 2, Dumuhan (800m).

1♂, Aug. 3, Dumuhan-Goldiagong (2080m).

The butterfly actively flies around the oak tree at dusk.

**43. *Chaetoprocta odata kurumi* ssp. nov. (Plate 9, Nos. 1 and 2, holotype male. Nos. 3 and 4, allotype female. Nos. 5, 6, 7 and 8, the original subspecies from North-West India)**

The specimens captured in Nepal are clearly distinguishable from the original subspecies from North-West India by the following characteristics. The violet-blue portions of the upperside are greater, especially on the fore wing, in both sexes. The colour of those portions are paler and not deep violet, as in the original subspecies. The discal lines on the underside are narrower, and that of the hind wing is convex on the upper portion and divided by the veins. The white ground colour of the underside is brighter, and the dark discal lines and the spots in the end cell are distinctly marked with yellow. The black tornal spot on the under fore wing is paler and smaller.

Holotype ♂, June 10, 1963, Godavari (1600m), Kathmandu, T. Fujioka leg..

Allotype ♀, June 8, 1963, Godavari (1600m), Kathmandu, S. Ae leg..

Paratypes: 6♂♂4♀♀, June 8; 16♂♂5♀♀, June 9; 2♂♂1♀, June 10; 1♂, June 14; 1♂, June 17. All from Godavari (1600m)-the side of Phulchok.

The butterfly flies actively around walnut trees at dusk, just as *Araragi enthea* does in Japan.**44. *Iraota timoleon* (STOLL, 1790)**

East Nepal

1♂, Aug. 3, Dumuhan (800m)-Goldiagong (2080m).

**45. *Amblypodea atrax* (HEWITSON, 1867)**

East Nepal

1♂, June 22, Dharan (500m).

This may be the first record of the species from Nepal.

**46. *Narathura rama rama* (KOLLAR, 1842) (Plate 10, No. 13, ♂)**

Kathmandu

1♂, June 7, Kathmandu.

(2170m).

1♂4♀♀, June 8, Godavari.

1♂1♀, June 14, Godavari, Mt. Phulchok, up to 2600m.

1♀, June 12, Nagarkot, Mt. Mahadeo Pokhari

East Nepal

1♂, July 30, Chowki-(1250m).

47. *Narathura paramuta paramuta* DE NICEVILLE, 1883. ホリシヤムラサキシジミ  
(Plate 10, No. 14, ♂)
- Kathmandu  
1♂, June, 7, Kathmandu at Hotel Royal. 1♂3♀♀, June 8, Godavari (1600m).
48. *Narathura amantes apella* (SWINHOE, 1886) (Plate 10, No. 11, ♀)
- East Nepal  
3♀♀, June 23, Dharan (500m). 2♂♂, June 24, Dharan (500m)-Churibass  
(1000m).
49. *Narathura centaurus pirithous* (MOORE, 1883) (Plate 10, No. 12, ♀)
- East Nepal  
1♂, June 25, Darapani (1000m)-The Tombol Bridge (350m). 1♂2♀♀, Aug. 8, The Tombol Bridge-Darapani  
(1000m).
50. *Narathura bazalus teesta* (DE NICEVILLE, 1886) ムラサキツバメ  
(Plate 10, No. 15, ♀)
- Kathmandu  
1♀, June 8, Godavari (1600m).
51. *Narathura dodonaea* (MOORE, 1857) (Plate 10, No. 16, ♂)
- Kathmandu  
1♂, June 12, Mt. Mahadeo Pokhari (2170m).
52. *Panchala paraganesa paraganesa* (DE NICEVILLE, 1882) (Plate 10, No. 17, ♂)
- Kathmandu  
1♂, Junh 8, Godavari (1600m). 1♀, June 15, Godavari.
53. *Flos chinensis* (FELDER, 1865) (Plate 10, No. 10, ♂)
- East Nepal  
1♂, July 2, Goldiagong (2080m).
54. *Surendra quercetorum quercetorum* (MOORE, 1857) (Plate 6, No. 13, ♂; No. 14, ♀)
- East Nepal  
2♂♂4♀♀, June 25, Darapani (1000m)-The Tombol Bridge 350m). (1000m).  
1♀, July 2, Goldiagong (2080m). 1♂, Aug. 2, Dumuhan (800m).  
6♂♂2♀♀, July 3, Dumuhan (800m). 2♀♀, Aug. 3, Dumuhan (800m)-Goldiagong  
(2080m).  
1♂2♀♀, July 4, Dumuhan (800m). 2♂♂2♀♀, Aug. 7, Dhankuta (1200m)-The Tombol  
Bridge (350m).  
1♂2♀♀, July 7, The side of the River Tamur (1000m). 3♂♂8♀♀, Aug. 8, The Tombol Bridge (350m)-  
Darapani (1000m).  
1♂, July 31, The side of the River Tamur
55. *Loxura atymnus continentalis* FRUHSTORTER, 1911.
- East Nepal  
1♂2♀♀, June 25, Darapani (1000m)-The Tombol Bridge (350m).  
1♂3♀♀, Aug. 7, Dhankuta (1200m)-The Tombol Bridge (350m)-Darapani (1000m).  
2♂♂3♀♀, Aug. 8, The Tombol Bridge (350m)-Darapani (1000m).
56. *Spindasis elima elima* (MOORE, 1877) (Plate 6, No. 18, ♂)
- East Nepal



1♂, July 4, Dumuhan (800m).

This may be the first record of the species from Nepal.

**57. *Spindasis syama peguanus* (MOORE, 1884) ミツボシフタオツバメ**

(Plate 6, No. 15, ♀)

East Nepal

1♀, Aug. 4, Goldiagong-Lhawn Pokri  
(2850m).

**58. *Spindasis lohita himalayanus* (MOORE, 1884) タイワソフタオツバメ**

(Plate 6, No. 12, ♂)

Kathmandu

1♂2♀♀, June 7, Kathmandu City

East Nepal

1♂, Aug. 8, The Tombol Bridge (350m)-Da-  
rapani (1000m).

**59. *Pratapa cleobis* (GODART, 1823) (Plate 10, No. 3, ♂)**

Kathmandu

1♂, June 8, Godavari (1600m).  
1♂, Kathmandu, (Mr. Kaitan leg.)

**60. *Pratapa deva lila* (MOORE, 1857) (Plate 10, No. 1, ♂; No. 2, ♀)**

East Nepal

1♂, June 28, Mure-Chitrei (2420m).  
1♀, Pupa collected at Taplejung, and emerged  
on July 7.

1♀, Aug. 7, Dhankuta (1200m)-The Tombol  
Bridge (350m).

**61. *Pratapa ctesia* (HEWITSON, 1865) クロホシルリシジミ (Plate 10, No. 4, ♂)**

Kathmandu

1♂, Aug. 17, Godavari, Mt. Phulchok.  
(2770m).

**62. *Pratapa icetas icetas* (HEWITSON, 1865) (Plate 10, No. 7, ♂; No. 8, ♀)**

Kathmandu

2♂♂, June 8, Godavari, (1600m).  
3♂♂1♀, June 12, Nagarkot, Mt. Mahadeo Po-  
khari (2170m).

3♂♂, June 14, Godavari, Mt. Phulchok, up  
to 2600m.  
1♀, June 17, Godavari.

East Nepal

1♀, July 29, (2450m)-Chowki (1620m).

**63. *Tajulia yajna* (DOHERTY, 1886) (Plate 10, No. 5, ♂; No. 6, ♀)**

Kathmandu

1♂4♀♀, June 8, Godavari (1600m).  
1♂1♀, June 9, Godavari,

1♂, June 16, Godavari (1600m).  
1♂, June 19, Godavari.

**64. *Tajulia illurgioides* (DE NICEVILLE, 1890) (Plate 10, No. 9, ♂)**

Kathmandu

1♂, Aug. 16, Godavari, Gokarna.

**65. *Charana jalindra indra* (MOOR, 1883) (Plate 6, No. 17, ♀)**

East Nepal

1♀, July 4, Dumuhan (800m).

**66. *Charana mandarinus*** (HEWISTON, 1863) (Plate 6, No. 16, ♂)

East Nepal

2♂♂, June 24, Dharan (500m)-Churibass  
(1000m).

3♂♂2♀♀, July 4, Dumuhan (800m).

This may be the first record of the species from Nepal.

**67. *Cheritrella truncipennis*** DE NICEVILLE, 1887 (Plate 10, No. 18, ♂)

Kathmandu

1♂, June 9, Godavari (1600m).

1♂, June 14, Godavari, Mt. Phulchok, up to  
2600m.

This may be the first record of the species from Nepal.

**68. *Hypolycaena erylus*** (GODART, 1823)

East Nepal

4♂♂11♀♀, Aug. 8, The Tombol Bridge (350m)-  
Darapani (1000m).

**69. *Catapaecilma elegans*** (DRUCE, 1873) ギンスジミツオシジミ

East Nepal

1♂, June 25, Darapani (1000m)-The Tombol  
Bridge (350m).

1♀, Aug. 3, Dumuhan (800m)-Goldiagong  
(2080m).

**70. *Chliaria othona*** (HEWITSON, 1865) サイトウフタオルリシジミ

East Nepal

1♀, Aug. 9, Dharan (500m).

**71. *Chliaria kina*** (HEWITSON, 1869) フタオルリシジミ

Kathmandu

1♂, June 8, Godavari (1600m).

4♂♂, Aug. 11, Godavari (1600m).

1♂, June 10, Godavari (1600m).

2♂♂, Aug. 12, Godavari (1600m).

4♂♂, June 11, Godavari, Mt. Phulchok, up  
to 2600m.

1♂, Aug. 16, Godavari, Gokarna.

1♂, June 18, Godavari.

5♂♂, Aug. 17, Godavari, Mt. Phulchok  
(2770m).

1♂, June 21, Godavari, Gokarna.

**72. *Zeltus amasa*** (HEWITSON, 1865)

East Nepal

1♂, Aug. 7, Dhankuta (1200m)-The Tombol  
Bridge (350m).

**73. *Remelana jangala ravata*** (MOORE, 1865)

East Nepal

2♂♂, Aug. 7, Dhankuta (1200m)-The Tombol  
Bridge (350m).

1♂, Aug. 9, Dharan (500m).

This may be the first record of the species from Nepal.

**74. *Deudoryx scintilla*** (DE NICEVILLE, 1890)

Kathmadu

1♂, July 31, The side of the River Tamur (1000m).

**75. *Dedudoryx epijarbas amatius* FRUHSTORTER** ヒイロシジミ

Kathmandu

1♀, June 8, Godavari (1600m).

1♂, Larva collected at Surybinayak and emerged in Tokyo.

**76. *Rapala pheretimus petosiris* (HEWITSON, 1863)**

Kathmandu

2♀♀, June 8, Godavari (1600m).

1♂, June 19, Godavari (1600m).

East Nepal

2♂♂3♀♀, July 4, Dumuhan (800m).

**77. *Rapala melampus* (CRAMER, 1781)**

East Nepal

3♂♂, July 4, Dumuhan (800m).

**78. *Rapala nissa nissa* (KOLLAR, 1848)** ワタナベシジミ (Plate 11, No. 3, ♂; No. 4, ♀)

Kathmandu

1♀, June 7, Kathmandu.

khari (2170m).

11♀♀1♀, June 8, Godavari (1600m).

1♂2♀♀, June 14, Godavari, Mt. Phulchok, up to 2600m.

2♂♂, June 9, Godavari.

1♂, June 16, Godavari (1600m).

1♂, June 10, Godavari.

1♂, June 19, Godavari.

1♀, June 11, Godavari, Mt. Phulchok, up to 2600m.

1♂, Aug. 12, Godavari.

3♂♂1♀, June 12, Nagarkot, Mt. Mahadeo Po-

1♂1♀, Aug. 16, Godavari.

East Nepal

1♂1♀, June 24, Dharan (500m)-Churibass (1000m).

6♂♂, July 8, Andewa (1100m)-Lelep (1550m).

1♀, July 3, Dumuhan (800m).

1♂, July 9, Lelep (1550m)-Gunsu Gola (1600m).

1♂, July 31, The side of the River Tamur (1000m).

**79. *Rapala schistacea* (MOORE, 1879)** (Plate 11, No. 1, ♂; No. 2, ♀)

Kathmandu

8♂♂18♀♀, June 7, Kathmandu.

1♂, June 10, Godavari (1600m).

2♂♂, June 8, Godavari (1600m).

1♂, June 17, Godavari (1600m).

East Nepal

3♂♂1♀, June 24, Dharan (500m)-Churibass (1000m).

8♂♂1♀, July 4, Dumuhan (800m).

3♂♂2♀♀, June 25, Darapani (1000m)-The Tombol Bridge (350m).

4♂♂, July 7, The side of the River Tamur (1000m).

1♂, July 2, Goldiagong (2080m).

1♀, Aug. 7, Dhankuta (1200m)-The Tombol Bridge (350m).

1♂, July 3, Dumuhan (800m).

Very common in the garden of Hotel Royal, Kathmandu City.

**80. *Rapala varuna orseis* (HEWITSON, 1863)** クラルシジミ (Plate 11, No. 7, ♂)

Kathmandu

1♂, June 7, Kathmandu.

East Nepal

1♂, June 25, Darapani (1000m)-The Tombol Bridge (350m).

2♂♂, July 4, Dumuhan (800m).

**81. *Rapala hinomaru* sp. nov.** (Plate 11, Nos. 5 and 6)

Female: Upperside dark blue, with a narrow and indistinct margin. Underside grey brown, with

white discal line, obscurely edged with dark brown inwardly. Closely resembling *Rapala nissa*, but easily distinguishable from it by the following characteristics. On the upperside, the margins of both wings are narrower, especially towards the apex. On the underside, the white discal line is prominent but irregular on the hind wing, with the dark discal edging obscure. The shape of wings laterally more extended and the tail longer.

If the ground colour of the specimens were replaced by a dark brown, the specimens could not be distinguished from *Rapala takasagonis* Matsumura, which is distributed only in Formosa. The ground colours of the *Rapala*-species from Formosa, including *R. nissa*, are usually much darker than in the *Rapala*-species from the Himalayas, and this species might be closely allied to *R. takasagonis* Matsumura.

Holotype ♀, June 25, 1963, Darapani (1,000m)-The Tombol Bridge, East Nepal, T. Fujioka leg..

**82. *Rapala tara*** (DE NICEVILLE, 1888) (Plate 11, No. 8 ♀)

Kathmandu

1♀, Aug. 12, Godavari (1600m).

**83. *Sinthusa nasaka amba*** (KIRBY, 1878)

Kathmandu

1♂, June 9, Kakani Hill (2200m).

1♂, June 14, Godavari, Mt. Phulchok, up to 2600m.

**84. *Sinthusa chandrana grotei*** (MOORE, 1882)

Kathmandu

1♂, June 11, Godavari, Mt. Phulchok, up to 2600m.

## VIII NYMPHALIDAE

**1. *Charaxes polyxena hierax*** (FELDER, 1867)

East Nepal

1♂, Aug. 7, Mure (2150m)-The Tombol Bridge (350m).

**2. *Polyura eudamippus eudamippus*** (DOUBLEDAY, 1843) フタオチヨウ

(Plate 12, No. 7 and 8)

Kathmandu

1♀, June 8, Godavari (1600m).

1♂, June 18, Godavari (1600m).

East Nepal

1♂, July 28, Walunchung (3050m)-(2450m).

8♂♂, Aug. 9, Dharan (600m).

**3. *Polyura athamas athamas*** (DRURY, 1770) (Plate 12, No. 3 and 4)

East Nepal

2♂♂, June 25, Churibass (1000m)-The Tombol Bridge (350m).

2♂♂, July 31, (1250m)-Taplejung (1580m).

5♂♂, July 8, Andewa (1100m)-Lelep (1550m).

1♂1♀, Aug. 8, The Tombol Bridge-Dharan (600m).

2♂♂, July 30, Chowki (1620m)-(1250m).

3♂♂, Aug. 9, Dharan.

**4. *Polyura agrarius*** (SWINHOE, 1886) sp. revied (Plate 12, Nos 1 and 2; Figure 9)

East Nepal

1♂, June 25, Churibass-the Tombol Bridge (350m.)

3♂♂, Aug. 7, Dankuta-The Tombol Bridge.

This is closely allied to *P. athamas*, and Evans regarded this species as synonymous with *P. athamas*, but this is evidently a distinct species: in comparison with *athamas*, the fore wings shorter (31-32mm) the apical area more sharply extending, and the tails of the hind wing longer. On the

upperside of the fore wing there are two apical spots. On the underside of the hind wing, there are orange spots in the marginal area instead of an orange line as in *athamas*.

Male genitalia: On the upperside of tegumen, there are two prominent black swellings. In the valva, the apex is sharper and anellifer wider than in *P. athamas*.

This may be the first record of the species from Nepal.

**5. *Polyura arja* (FELDER, 1867) (Plate 12, No. 5 and 6)**

East Nepal

1♂, June 25, Churibass (1000m)-The Tombal  
Bridge (350m).

This may be the first record of the species from Nepal.

**6. *Dilipa morgiana* (WESTWOOD, 1850)**

Kathmandu

1♂, Aug. 12, Mt. Phulchok (2770m).                      2♂♂, Aug. 13, Mt. Phulchok (2770m).

**7. *Apatura parisatis parisatis* (WESTWOOD, 1850)**

East Nepal

2♂♂, Aug. 9, Dharan (600m).

This may be the first record of the species from Nepal.

**8. *Sephisia chandra* (MOORE, 1857) キゴマダラ**

Kathmandu

3♂♂, June 8, Godavari (1600m).                      2♂♂, June 14, Godavari (1600m).

**9. *Euripus consimilis consimilis* (WESTWOOD, 1850) (Plate 14, No. 8, ♀)**

Kathmandu

1♀, April, Kathmandu City (Mr. Kaitham leg.)

**10. *Diagola persimilis persimilis* (WESTWOOD, 1850) (Plate 14, No. 7, ♀).**

Kathmandu

1, June 7, Kathmandu City.                      2♀♀, Aug. 16, Kiptipur.

**11. *Hestina nama* (DOUBLEDAY, 1845) (Plate 14, No. 6, ♂)**

Kathmandu

2♂♂, June 8, Godavari (1600m).                      3♂♂, June 14, Godavari.  
5♂♂, June 12, Mahadeo Pokhari (2170m).                      1♂, June 18, Godavari.

East Nepal

1♂, July 31, (1250m)-Taplejung (1580m).                      1♂, Aug. 8, The Tombol Bridge (350m)-Dha-  
ran (600m).  
1♂, Aug. 3, Dumuhan (800m)-Goldiagong                      1♂, Aug. 11, Dharan.  
(2080m).

The marginal area of the upper hind wing in the specimens collected in August are much darker than that in the specimens collected in June. This may be a seasonal variation.

**12. *Stibociona nicea nicea* (GRAY, 1846)**

Kathmandu

2♂♂, June 9, Godavari.                      2♂♂, Aug. 11, Godavari.  
1♂, June 10, Godavari.                      1♂, Aug. 12, Godavari.  
4♂♂, June 11, Godavari, Mt. Phulchok.                      2♂♂, Aug. 17, Godavari.  
1♂, June 21, Godavari.

East Nepal

2♂♂1♀, July 8, Andewa-near Lelep (1550m).

**13. *Euthalia lepidea lepidea*** (BUTLER, 1868) (Plate 14, No. 5, ♀)

East Nepal

1♀, June 24, Dharan.

**14. *Euthalia julii appiades*** (MÉNÉTRIÈS, 1857) (Plate 14, No. 3, ♂; No. 4, ♀)

East Nepal

4♂♂6♀♀, July 3, Dumuhan.

1♂2♀♀, Aug. 3, Dumuhan-Goldiagong.

1♀, Aug. 2, Taplejung-Dumuhan.

**15. *Euthalia telchinia*** (MÉNÉTRIÈS, 1857) (Plate 14, No. 1, ♂; No. 2, ♀)

Kathmandu

4♂♂1♀, June 8, Godavari.

2♂♂, Aug. 17, Godavari.

**16. *Euthalia garuda suddhodana*** (FRUHSTORFER, 1904) (Plate 13, No. 5, ♂; No. 6, ♀)

East Nepal

1♂1♀, Aug. 7, Mure (2150m)-The Tombol bridge (350m).

**17. *Euthalia lubentina indica*** (FRUHSTORFER, 1904) (Plate 13, No. 8, ♀)

East Nepal

1♀, July 4, Dumuhan (800m)-Taplejung  
(1800m).**18. *Euthalia francioe francioe*** (GRAY, 1846) (Plate 13, No. 7, ♂)

1♂, June (Mr. Khaithan leg.)

This may be the first record of the species from Nepal.

**19. *Euthalia nara nara*** (MOORE, 1859) (Plate 13, No. 4, ♂)

Kathmandu

1♂, June 14, Godavari.

9♂♂, Aug. 16, Godavari.

1♂, June 17, Godavari.

East Nepal

2♂♂, July 5, Taplejung (1800m).

3♂♂, July 6, Taplejung-near Taplejung  
(1580m).**20. *Euthalia sahadeva sahadeva*** (MOORE 1859) (Plate 13, No. 1, ♂; No. 2, ♀)

Kathmandu

2♂♂1♀, Aug. 12, Godavari.

4♂♂, Aug. 17, Godavari.

East Nepal

1♂2♀♀, Aug. 1, near Taplejung-Taplejung.

**21. *Euthalia patala patala*** (KOLLAR, 1844) (Plate 13, No. 3, ♂)

Kathmandu

1♂, June 8, Godavari (1600m).

3♂♂, June 17, Godavari.

1♂, June 14, Godavari.

1♂, June 22, Godavari.

**22. *Cyrestis thyodamas thyodamas*** (BOISDUVAL, 1836) イシガキチヨウ

Kathmandu

- 4♂♂, June 8, Godavari.  
1♂, June 17, Godavari.
- East Nepal  
2♂♂, July 8, Andewa (1100m)-near Lelep (1550m).  
1♂1♀, July 30, Lelep-(1250m).
- 1♂, June 18, Godavari.  
1♂, June 22, Godavari.
- 1♂, July 31, near Taplejung (1580m).  
1♂, Aug. 3, Dumuhan (1800m)-Goldiagong (2080m).

**23. *Pseudergolis wedah* (KOLLAR, 1844)**

- Kathmandu  
1♂ June 11, Godavari.
- East Nepal  
3♂♂, July 8, Andewa-near Lelep (1550m).  
3♂♂, July 30, Chwki-Lelep-(1250m).

**24. *Neptis soma soma* (MOORE, 1858) スズキミスジ**  
(Plate 17, No. 1 and 3, ♂; No. 2, ♀: Plate 18, No. 1 and 3, ♂: No. 2, ♀)

- Kathmandu  
1♂, June 6, Kathmandu City (1350m).  
5♂♂, June 8, Godavari. (1600m).  
3♂♂, June 9, Godavari.  
2♂♂, June 17, Godavari.
- East Nepal  
1♂, June 25, Churibass (1000m)-Tombol Bridge.  
1♀, July 9, Near Lelep (1550m)-unnamed place (C).
- 1♀, June 18, Godavari.  
1♂, June 19, Godavari.  
1♂1♀, Aug. 17, Godavari.  
2♂♂, Aug. 19, Godavari.
- 1♀, Aug. 3, Dumuhan-Goldiagong.  
1♀, Aug. 7, Mure-Tombol Bridge.  
1♂, Aug. 9, near Dharan-Dharan

**25. *Neptis nata adipala* (MOORE, 1872) タイワンミスジ**  
(Plate 15, No. 7, ♂; No. 8, ♀: Plate 16, No. 7, ♂; No. 8, ♀)

- East Nepal  
1♀, Aug. 7, The Tombol Bridge (350m).  
1♂ Aug. 8, The Tombol Bridge.

**26. *Neptis clinia susluta* (MOORE, 1886)**  
(Plate 17, No. 1, ♂; No. 2, ♀: Plate 18, No. 1, ♂: No. 2, ♀)

- East Nepal  
1♀, June 24, Dharan-Churibass (1000m).  
1♂, June 25, Churibass-Darapani-The Tombol Bridge.  
1♂, July 3, Goldiagong-Dumuhan (800m).  
1♂, July 31, un named place (F) (1250m)-near Taplejung.
- 1♂, Aug. 3, Dumuhan-Goldiagong.  
1♂, Aug. 7, Mure-Dhankuta-The Tombol Bridge.  
3♂♂, Aug. 8, The Tombol Bridge-near Dharan.  
4♂♂1♀, Aug. 9, near Dharan-Dharan.

**27. *Neptis tamur* sp. nov.** (Plate 15, Nos. 5 and 6. Plate 16, Nos. 5 and 6; Figure 11.)

Male and female: Upperside black, with white markings. Underside chestnut-brown. It closely resembles *N. sappho astola* in both sexes, but differs in having the following characteristics. On the upperside, the discoidal streak of the fore wing is ferruginous, and the outer white band of the hind wing is ferruginous and not so clear as in *astola*. On the underside, the ground colour is not reddish, and the narrow white discal line between the two broad discal band of the hind wing is clearer and has the same width from the middle to the costa. The white marginal striae are clearer. The irregular submarginal white line of the fore wing is clearer. The shape of the fore wing more elongated.

Male genitalia: The male genitalia of this species were compared with those of many specimens of

*N. hylas kamarupa* and *N. sappho astola*. Those of *hylas kamarupa* and *sappho* are indistinguishable, but *tamur* differs from the two in having narrow and elongated harpe of the valva.

According to a recent work by Eliot, the valva of *N. yerburi* Butler seems to be very similar to that of *N. tamur*, except for the swelling on the base of the hook in *N. tamur*. And the fact remains that above-mentioned markings of wings differ from *N. yerburi*. In addition the postdiscal band and the submarginal striae on the under hind wing of *N. tamur* are broken up into narrowly separated streaks instead of continuous whitish line. These characteristics clearly differ from those of *N. yerburi*.

Holotype ♂, Aug. 8, 1963, by the River Tamur (1200m), T. Fujioka leg.. (Plate 15, No. 5. Plate 16, No. 5; Figure 11.)

Allotype ♀, Aug. 7, 1963, by the River Tamur (1200m), M. Harada leg.. (Plate 15, No. 6. Plate 16, No. 6.)

Paratypes, 1♂, Aug. 7., 1963, 1♂, Aug. 8, 1963, by the River Tamur (1200m), East Nepal. The length of fore wings: ♂ 24.5-26.0mm, ♀ 31.0mm.

**28. *Neptis sappho astola* (MOORE, 1872) コミスジ**

(Plate 15, Nos. 3 and 4. Plate 16, Nos. 3 and 4; Figure 10)

Kathmandu

2♂♂2♀♀, June 7, Kathmandu City (At Hotel Royal).

1♂, June 10, Godavari (1600m).

1♂, June 13,

1♀, June 15, Godavari.

1♂, June 17, Godavari.

1♂, Aug. 15, Gokarna.

1♂6♀♀, Aug. 16, Godavari.

5♂♂5♀♀, Aug. 17, Godavari.

East Nepal

1♀, June 25, Churibass-The Tombol Bridge (350m).

1♂, July 9, near Lelep-un named place (C) (1700m).

2♂♂, July 30, Chowki to un named place (F) (1250m).

1♂, Aug. 9, Suburb Dharan to Dharan (500m).

This butterfly has generally been attributed to a subspecies of *N. hylas*. But Shirozu (1957) classified it as a subspecies of *N. aceris*, and Eliot (1969) adopted *sappho* instead of *aceris* as the specific name. *Hylas* and *sappho* are clearly distinguishable and both fly in the same localities in Nepal.

The male genitalia of both species are indistinguishable, as in the case of specimens from Japan and Formosa. In Fig. 10, the swelling on the ampulla is prominent and it is not typical.

**29. *Neptis hylas kamarupa* MOORE, 1874 リユウキユウ コミスジ**

(Plate 15, No. 1, ♂; No. 2, ♀; Plate 16, No. 1, ♂; No. 2, ♀; Plate 17, No. 6, and Plate 18, No. 6, ♂ aberrant)

Kathmandu

1♂, June 6, Kathmandu City (1350m).

2♂♂, June 7, Godavari.

1♂, June 22, Godavari.

1♂, June 23, Godavari.

East Nepal

4♂♂1♀, June 25, Churibass (1000m)-The Tombol Bridge.

1♂, July 6, Taplejung-near Taplejung.

1♂, Aug. 6, Towlegawn-Mure.

5♂♂3♀♀, Aug. 7, Mure-Dhankuta-The Tom-

bol Bridge.

7♂♂2♀♀ Aug. 8, The Tombol Bridge-near Dharan.

1♂3♀♀, Aug. 9, near Dharan-Dharan.

**30. *Neptis narayana nana* DE NICEVILLE, 1808 (Plate 21, No. 7, ♂; Plate 22, No. 7, ♀)**

Kathmandu

1♂, June 22, Godavari.



**31. *Neptis sankara amba* MOORE, 1858 シラキミスジ**

(Plate 19, No. 1 and 3, ♂; No. 2 and 4, ♀; Plate 20, No. 1 and 3, ♂; No. 2 and 4, ♀)

## Kathmandu

1♂3♀♀, June 8, Godavari (1600m).

1♂1♀, June 9, Godavari.

1♂, June 10, Godavari.

2♂♂, June 11, Godavari.

4♀♀, June 14, Godavari.

1♂1♀, June 17, Godavari.

2♂♂2♀♀, Aug. 17, Godavari.

The specimens collected in August have ferruginous bands except in the inner discal zone on the upperside of the hind wing. On the underside all white bands are narrower. This may be a seasonal form.

**32. *Neptis nycteus* DE NICEVILLE, 1890** (Plate 21, No. 5, ♀; Plate 22, No. 5, ♀)

## East Nepal

1♀, Aug. 4, Goldiagong (2080m)-Lhawn Pokri (2850m).

**33. *Neptis arandia melba* EVANS, 1912** (Plate 21, No. 8, ♀; Plate 22, No. 8, ♀)

## Kathmandu

1♀, June 10, Godavari.

2♀♀, 14, Godavari.

## East Nepal

1♀, June 28, Mure (2150m)-Chitrei (2420m).

**34. *Neptis manasa manasa* MOORE, 1857** (Plate 21, No. 6, ♀; Plate 22, No. 6, ♀)

## Kathmandu

1♂2♀♀, June 10, Godavari.

1♀, June 14, Godavari.

**35. *Neptis cartica cartica* MOORE, 1872**

(Plate 19, No. 5, ♂; No. 6, ♀; Plate 20, No. 5, ♂; No. 6, ♀)

## Kathmandu

4♂♂, Aug. 17, Godavari.

## East Nepal

1♀, Aug. 8, The Tombol Bridge-near Dharan.

1♂1♀ Aug. 9, near Dharan-Dharan.

**36. *Neptis ananta ochracea* EVANS, 1924**

(Plate 19, No. 7, ♂; No. 8, ♀; Plate 20, No. 7, ♂; No. 8, ♀)

## Kathmandu

2♂♂1♀, June 9, Godavari.

1♂, June 14, Godavari.

1♀ June 10, Godavari.

2♂♂, June 17, Godavari.

1♂1♀, June 11, Godavari.

1♂, June 21, Godavari.

1♀, June 12, Mt. Mahadeo Pokhari.

1♂, Aug. 17, Godavari.

## East Nepal

1♀, Aug. 4, Goldiagong-Lhawn Pokri (2850m).

1♀, Aug. 5, Lhawn Pokri-Tomwlegawn (2600m).

**37. *Neptis zaida baileyi* ELIOT, 1969**

(Plate 21, Nos. 1 and 2; Plate 22, Nos. 1 and 2; Figure 12.)

## Kathmandu

3♂♂, June 9, Godavari.

1♂, June 14, Godavari.

4♂♂, June 10, Godavari.

1♂, June 17, Godavari.

1♂, June 11, Godavari.

1♀, June 21, Godavari.

Eliot (1969) dealt with *zaida* of the Kathmandu Valley as a new subspecies and named it *baileyi*. The male genitalia of *baileyi* differ a little from those of the original subspecies illustrated by Eliot. The projection growing at the apex of valva is longer, and the hump inside the ampulla is triangular and not elongated as in *N. zaida zaida*.

**38. *Phaedyma aspasia kathmandia* ssp. nov.**

(Plate 21, Nos. 3 and 4; Plate 22, Nos. 3 and 4; Figure 13.)

A very large *Neptis*. Upperside black, markings dark yellow, fore wing with prominent stick-like streak.

This new subspecies is distinguishable from the original subspecies by the following characteristics. Upperside: the sub-apical spot of the fore wing and discal band of the hind wing are smoothly demarcated. Underside: two costal spots of the fore wing are small and tinted with lilac. It lacks the apical ochreous spot of the fore wing, found in the original subspecies. The outer discal band of the hind wing very narrow and tinted with lilac.

Male genitalia: Phallus very long in comparison with other parts of the genitalia. Valva short and thick and rounded in shape. The apex of ampulla is rounded and produces a prominent hook.

Recently Eliot (1969) described subsp. *falda* from Bhutan and Assam. According to his description, the markings of the upperside are suffused with white in subsp. *falda* and the other superficial characteristics mentioned by Eliot seem to be different.

Holotype ♂, June 8, 1963, Godavari (1600m), Kathmandu, A. Hara leg.. (Plate 21, No. 3 and Plate 22, No. 3)

Allotype ♀, June 8, 1963, Godavari (1600m), Kathmandu, M. Harada leg.. (Plate 21, No. 4 and Plate 22, No. 4)

Paratypes, 2♂♂, June 9, 3♂♂, June 10, 1♂, June 11, 1963, Godavari (1600m), Kathmandu. 2♂♂, May 31, 1♂, June 13, 1♂, June 23, 1♀, June 28, 1964, Godavari (1600m), Kathmandu, R. Kano leg..

The length of the fore wing ♂: 38.0-40.5mm

♀: 42.0mm

This may be the first record of the species from Nepal and the western-most record.

**39. *Pantoporia hordonia hordonia* (STOLL, 1791) キンミスジ**

East Nepal

- |  |   |
|--|---|
| 1♂1♀, June 25, Churibass-The Tombol Bridge.    | (1100m).                                      |
| 1♀, July 3, Goldiagong (2080m)-Dumuhan (800m). | 1♂, Aug. 2, Taplejung (1580m)-Dumuhan.        |
| 1♂, July 7, near Taplejung-Anderwa             | 2♂♂1♀, Aug. 8, The Tombol Bridge-near Dharan. |
|  | 1♂, Aug. 9, near Dharan to Dharan.            |

**40. *Tacoraea perius perius* (LINNAEUS, 1758) シロミスジ**

Kathmandu

1♂1♀, June 8, Godavari (1600m).

East Nepal

- |  |   |
|--|---|
| 2♀♀, June 25, Churibass-The Tombol Bridge. | 2♂♂1♀, Aug. 3, Dumhan-Goldiagong.             |
| 1♂, June 26, The Tombol Bridge-Dankuta.    | 1♂1♀, Aug. 7, Mure-The Tombol Bridge.         |
| 1♂, July 6, Taplejung-near Taplejung.      | 6♂♂1♀, Aug. 8, The Tombol Bridge-near Dharan. |
| 1♂, July 7, near Taplejung-Andewa (1100m). | 2♀♀, Aug. 9, Suburb of Dharan to Dharan.      |
| 1♂, Aug. 2, Taplejung-Dumuhan.             |   |

**41. *Tacoraea opalina* (KOLLAR, 1844) ヒラヤマミスジ**

Kathmandu

- |                              |                         |
|------------------------------|-------------------------|
| 1♂, June 8, Godavari 1600m). | 2♂♂, June 10, Godavari. |
| 1♂, June 9, Godavari.        | 2♂♂, June 11, Godavari. |

Nov. 25, 1970

SPEC. BULL. LEP. SOC. JAP.

( 37 )

1♂, June 12, Nagarkot, Mt. Mahadeo Pokhari.  
 2♂♂, June 14, Godavari.  
 4♂♂, June 17, Godavari.  
 1♂, June 18, Godavari.

2♂♂, Aug. 11, Godavari.  
 1♂, Aug. 16, Godavari.  
 1♂, Aug. 17, Godavari.

## East Nepal

1♀, July 9, near Lelep (1550m)-unnamed  
 place (C) (1700m).  
 1♂, July 30, Chowki (1620m)-unnamed  
 place (F) (1250m).  
 1♂, Aug. 1, near Taplejung (1580m)-

Taplejung (1800m).  
 1♂, Aug. 3, Dumuhan (800m)-Goldiagong  
 (2080m).  
 1♀, Aug. 9, near Dharau (600m)-Dharan  
 (500m).

42. *Tacoraea jina jina* (MOORE, 1857) ニトベミスジ

## Kathmandu

1♂, June 11, Godavari.

1♂, Aug. 11, Godavari.

## East Nepal

1♂ Aug. 3, Dumuhan (800m)-Goldiagong  
 (2080m).

43. *Tacoraea selenophora selenophora* (KOLLAR, 1844) ヤエヤマイチモンジ

## East Nepal

1♂, June 26, The Tombol Bridge (350m)-  
 Dhankuta (1200m).  
 1♂, Aug. 8, The Tombol Bridge (350m)-

near Dharan (600m).  
 1♂, Aug. 9, near Dharan (600m)-Dharan.

44. *Tacoraea cama* (MOORE, 1857) タイワンイチモンジ

## East Nepal

1♀, June 30, Chitrei (2420m)-unnamed place  
 (A) (2700m).

45. *Abrota ganga* (MOORE, 1857) オスアカミスジ

## Kathmandu

1♂, June 8, Godavari (1600m).

46. *Sumalia dudu* (WESTWOOD, 1850) ムラサキイチモンジ

## Kathmandu

1♂, Aug. 11, Godavari (1600m).

47. *Sumalia danava* (MOORE, 1857)

## Kathmandu

2♂♂, June 8, Godavari (1600m).

48. *Sumalia zayla* (DOUBLEDAY & HEWISTON, 1850)

## East Nepal

1♂, July 30, Chitrei (2420m)-unnamed  
 place (A) (2700m).

1♂, Aug. 4, Goldiagong (2080m)-Lhawn  
 Pokri (2850m).

This may be the first record of the species from Nepal.

49. *Symbrenthia hypselis cotanda* (MOORE, 1874) ヒメキミスジ

## Kathmandu

1♀, June 8, Godavari (1600m).  
 1♂1♀, June 9, Godavari.

1♂2♀♀, June 10, Godavari.  
 4♂♂, June 11, Godavari.

1♂, June 12, Nagrkot, Mt. Mahadeo Pokhari (2170).  
1♀, June 21, Godavari.

1♀, Aug. 11, Godavari.  
1♂, Aug. 12, Godavari.

## East Nepal

1♂, Aug. 6, Towlegawn (2600m)-Mure(2150m).  
1♂, Aug. 8, The Tombol Bridge (350m) to

Suburb of Dharan (600m).

1♀, Aug. 9, Suburb of Dharan to Dharan.

**50. *Symbrenthia hippoclus lilaea* (HEWISTON, 1864) キミスジ**

## East Nepal

1♂, July 8, Andewa (1100m)-near Lelep (1550m).  
1♂, July 31, Un named place (F) (1250m)-near Taplejung (1580m).  
2♂♂, Aug. 3, Dumuhan (800m)-Goldiagong

(2080m).

1♂, Aug. 8, The Tombol Bridge (350m)-near Dharan.

2♂♂, Aug. 9, Suburb Dharan (600m)-Dharan.

**51. *Cirrochroa aoris aoris* DOUBLEDAY, 1848**

## East Nepal

1♂, Aug. 9, near Dharan-Dharan (600m).

This may be the first record of the species from Nepal.

**52. *Vagrans sinha sinha* (KOLLAR, 1848)**

## Kathmandu

1♂, June 8, Godavari (1600m).

## East Nepal

1♂, Aug. 9, near Dharan-Dharan (600m).

**53. *Phalanta phalanta* (DRURY, 1770) ウラベニヒヨウモンモドキ**

## East Nepal

2♂♂ Aug. 9, near Dharan-Dharan (600m).

**54. *Ariadne ariadne pallidior* (FRUHSTORFER,) カバタテハ**

## East Nepal

1♂2♀♀, June 22, Biratnagar-Dharan (500m).  
1♂1♀, June 23, Dharan.

1♀, Aug. 7, Mure (2150m)-The Tombol Bridge (350m).

**55. *Ariadne merione tapestrina* (MOORE, 1884)**

## Kathmandu

3♂♂, Aug. 19, Kathmandu City.

## East Nepal

1♂, June 22, Biratnagan-Dharan (500m).  
1♂, June 24, Dharan-Churibass (1000m).  
2♂♂, June 25, Churibass-Darapani (1000m).  
8♂♂, June 26, The Tombol Bridge (350m)-Dhankuta (1200m).  
31♂♂4♀♀, Aug. 7, Mure (2150m)-The Tombol

Bridge (350m).

6♂♂2♀♀, Aug. 8, The Tombol Bridge-near Dharan (600m).

2♂♂, Aug. 9, near Dharan (600m)-Dharan (500m).

**56. *Hypolimnus bolina bolina* (LINNAEUS, 1758) リユウキユウムラサキ**

## East Nepal

3♀♀, June 22, Biratnagar-Dharan (500m).  
 4♀♀, June 23, Dharan.  
 5♀♀, June 24, Dharan-Churibass (1000m).  
 1♂, June 25, Churibass-The Tombol Bridge  
 (350m).

18♀♀, Aug. 7, Mure (2150m)-The Bridge.  
 17♀♀, Aug. 8, The Tombol Bridge-near  
 Dharan (600m).  
 1♂3♀♀, Aug. 9, near Dharan-Dharan (500m).

**57. *Hypolimnus misippus* (LINNAEUS, 1764) メスアカムラサキ**

East Nepal

1♀, June 26, The Tombol Bridge (350m)-Dhankuta (1200m).

**58. *Kallima inachus inachus* (BOISDUVAL, 1836) コノハチヨウ**

Kathmandu

1♂, Aug. 17, Godavari.

East Nepal

4♂♂, June 25, Churibass (1000m)-The Tombol  
 Bridge (350m).  
 3♂♂, July 2, unnamed place (B) (2800m)-  
 Goldiagong (2080m).  
 1♂, July 3, Goldiagong-Dumuhan (800m).  
 2♂♂, July 7, near Taplejung (1580m)-Andewa  
 (1100m).

4♂♂, July 31, Un named place (F)-near  
 Taplejung.  
 2♂♂, Aug. 7, Mure (2150m)-The Tombol  
 Bridge (350m).  
 5♂♂, Aug. 8, The Tombol Bridge-near  
 Dharan (600m).

**59. *Cupha erymanthis lotis* (SULZER, 1776) タイワンキマダラ**

Kathmandu

1♂, June 14, Godavari.  
 2♂♂, June 18, Godavari (1600m).

1♂, Aug. 11, Godavari.

East Nepal

2♂♂1♀, June 25, Churibass (1000m)-The  
 Tombol Bridge (350m).  
 2♂♂, Aug. 7, Mure (2150m)-The Tombol

Bride.  
 7♂♂2♀♀, Aug. 8, The Tombol Bridge-near  
 Dharan (600m).

**60. *Vanessa indica indica* (HERBST, 1794) アカタテハ**

Kathmandu

4♂♂1♀, June 7, Kathmandu City.  
 1♂1♀, June 8, Godavari (1600m).  
 1♂, June 12, Nagarkot, Mt. Mahadea Pokhari  
 (2170m).  
 1♂, June 14, Godavari, Mt. Phulchok, up to

2600m.  
 1♂, June 17, Godavari (1600m).  
 2♂♂, June 18, Godavari.  
 1♀, Aug. 13, Godavari.

East Nepal

2♂♂1♀, June 25, Churibass (100m)-The Tombol  
 Bridge (350m).  
 1♂, June 27, Dhankata (1200m)-Mure  
 (2150m).  
 1♀, June 30, Chitrei (2420m)-unnamed place  
 (A) (2700m).  
 1♀, July 3, Goldiagong (2080m)-Dumuhan  
 (800m).  
 1♂, July 6, Taplejung (1800m)-near Taplejung  
 (1500m).  
 2♀♀, July 8, Andewa (1100m)-near Lelep

(1550m).  
 1♂, July 23, near Nango La (4580m)-Lhangu-  
 lung (4520m).  
 3♂♂, Aug. 3, Dumuhan (800)-Goldiagong  
 (2080m).  
 1♀, Aug. 4, Goldiagong-Lhawn Pokri  
 (2850m).  
 2♂♂3♀♀, Aug. 7, Mure (2150m)-The Tombol  
 Bridge (350m).  
 10♂♂1♀, Aug. 8, The Tombol Bridge-near  
 Dharan (600m).

**61. *Vanessa cardui* (LINNAEUS, 1785) ヒメアカタテハ**

## Kathmandu

- |                                |   |
|--------------------------------|---|
| 1♂, June 6, Kathmandu City.    | 1♀, June 12, Nagarkot, Mt. Mahadeo Pokhari (2170m). |
| 1♀, June 7, Kathmandu City.    |   |
| 2♂♂, June 8, Godavari (1600m), | 1♀, June 20, Godavari (1600m).                      |
| 2♂♂, June 11, Godavari.        |   |

## East Nepal

- |  |  |
|--|--|
| 1♀, June 25, Churibass (1000m)-The Tombol Bridge (350m). | (2150m).                                   |
| 1♂, June 27, Dhankuta (1200m)-Mure                       | 1♀, June 28, Mure (2150m)-Chitrei (2420m). |
|  | 1♂, July 15, Kambachen.                    |

**62. *Kanisca canace canace* (LINNAEUS, 1768) ルリタテハ**

## Kathmandu

- |   |   |
|---|---|
| 3♂♂, June 8, Godavari (1600m).                      | 1♂, June 14, Godavari, Mt. Phulchok, up to 2600m. |
| 1♂1♀, June 9, Godavari.                             | 1♂1♀, June 17, Godavari.                          |
| 6♂♂, June 11, Godavari, Mt. Phulchok, up to 2600m.  | 1♂, Aug. 12, Godavari.                            |
| 1♂, June 12, Nagarkot, Mt. Mahadeo Pokhari (2170m). | 1♂, Aug. 17, Godavari, Mt. Phulchok (2770m).      |

## East Nepal

- |  |   |
|--|---|
| 1♂, June 25, Churibass (1000m)-The Tombol Bridge (350m). | (F) (1250m).  |
| 2♂♂, July 8, Andewa (1100m)-near Lelep (1550m).          | 1♂, Aug. 2, Taplejung (1580m)-Dumuhan-(800m).               |
| 1♂, July 30, Chowki (1620m)-un named place               | 1♂, Aug. 8, The Tombol Bridge (350m)-near of Dharan (600m). |

**63. *Aglais kashimirensis aesis* (FRUHSTORFER, 1912)**

## Kathmandu

- |  |                         |
|--|-------------------------|
| 2♂♂, June 6, Kathmandu City (1350m).                   | (2600m).                |
| 3♂♂, June 7, Kathmandu City (1350m).                   | 1♂, June 16, Godavari.  |
| 1♂, June 8, Godavari.                                  | 2♂♂, June 17, Godavari. |
| 1♀, June 10, Godavari (1600m).                         | 1♂, Aug. 12, Godavari.  |
| 4♂♂1♀, June 12, Nagarkot, Mt. Mahadeo Pokhari (2170m). | 1♀, Aug. 16, Godavari.  |
| 1♀, June 14, Godavari, Mt. Phulchok, up to             | 2♂♂, Aug. 17, Godavari. |

## East Nepal

- |  |   |
|--|---|
| 1♂, June 24, Dharan (500m)-Churibass (1000m).                | (1700m).  |
| 1♂, June 25, Churibass-The Tombol Bridge (350m).             | 2♂♂2♀♀, July 10, (C)-(2800m) Tapche (2400m).            |
| 1♀, June 26, The Tombol Bridge-Dhankuta (1200m).             | 1♀, July 12, Gunsa (3400m).                             |
| 1♀, June 28, Mure (2150m) to Chitrei (2420m).                | 1♂, July 16, Kambachen (3950m)-Lhonak (4550m).          |
| 1♂1♀, July 2, Un named Place (B) (2800m)-Goldiagong (2080m). | 1♂1♀, July 17, Lhonak-Pampema (4900m).                  |
| 2♂♂, July 3, Goldiagong-Dumuhan (1800m).                     | 1♀, July 22, Gunsa-near Nango La (4020m).               |
| 1♀, July 6, Taplejung (1800m).                               | 1♂1♀, July 24, Lhagulung (4520m)-Yangma (4000m).        |
| 1♂, July 8, Andewa (1100m) to near Lelep (1550m).            | 2♂♂2♀♀, July 25, Yangma-unnamed Place (D) (3310m).      |
| 1♀, July 9, near Lelep-unnamed place (C)                     | 2♀♀, July 30, Chowki (1620m)-unnamed place (F) (1250m). |

- 5♂♂1♀, Aug. 3, Dumuhan (800m)-Goldiagong (2080m). (2150m).  
 1♂, Aug. 4, Goldiagong-Lhawn Pokri (2850m). 3♂♂3♀♀, Aug. 7, Mure-The Tombol Bridge (350m).  
 1♂, Aug. 6, Towlegawn (2600m)-Mure 2♂♂, Aug. 8, The Tombol Bridge-near Dharan (600m).

**64. *Precis iphita* (CRAMER, 1779) クロタテハモドキ**

Kathmandu

- 1♂, June 7, Kathmandu City (at Hotel Royal). 2♂♂2♀♀, June 14, Godavari.  
 22♂♂5♀♀, June 8, Godavari (1600m). 5♂♂1♀, June 17, Godavari.  
 4♂♂, June 9, Godavari. 6♂♂, June 18, Godavari.  
 3♂♂1♀, June 10, Godavari (1600m). 5♂♂, June 21, Godavari.  
 1♀, June 11, Godavari. 1♂, Aug. 16, Godavari.  
 1♂1♀, June 12, Mt. Mahadeo Pokhari (2170m).

East Nepal

- 1♂, June 25, Churibass (1000m)-The Tombol Bridge (350m). (1550m).  
 6♂♂2♀♀, July 3, Goldiagong (2080m)-Dumuhan (800m). 1♂, July 29, unnamed place (E) (2450m)-Chowki (1620m).  
 4♂♂1♀, July 4, Dumuhan (800m)-Taplejung (1800m). 2♂♂1♀, July 30, Chowki-unnamed place (F) (1250m).  
 3♂♂2♀♀, July 6, Taplejung (1800m)-near Taplejung (1580m). 2♂♂1♀, July 31, (F)-near Taplejung (1580m).  
 9♂♂1♀, July 7, near Taplejung-Andewa (1100m). 2♂♂1♀, Aug. 2, Taplejung (1580m)-Dumuhan (800m).  
 13♂♂1♀, July 8, Andewa-near Lelep 6♂♂, Aug. 3, Dumuhan-Goldiagong (2080m).

**65. *Precis lemonias* (LINNAEUS, 1758) ジヤノメタテハモドキ**

East Nepal

- 1♀, June 22, Dharan (500m). (1580m).  
 3♂♂1♀, June 24, Dharan (500m)-Churibass (1000m). 3♂♂, Aug. 2, Taplejung-Dumuhan (800m).  
 13♂♂, June 25, Churibass-The Tombol Bridge (350m). 14♂♂1♀, Aug. 7, Mure (2150m)-The Tombol Bridge (350m).  
 1♂, July 3, Goldiagong (2080m)-Dumuhan (800m). 5♂♂3♀♀, Aug. 8, The Tombol Bridge-near Dharan (600m).  
 1♂, July 6, Taplejung (1800m)-near Taplejung 3♂♂, Aug. 9, near Dharan-Dharan (500m).

**66. *Precis hierta magna* EVANS**

Kathmandu

- 1♂, June 7, Kathmandu City (at Hotel Royal). 1♂, Aug. 13, Godavari.  
 1♀, June 18, Godavari.

East Nepal

- 1♀, July 4, Dumuhan (800m)-Taplejung (1800m). (4900m).  
 1♂, July 17, Lhonak (4550m)-Pampema 2♂♂, Aug. 7, Mure (2150m)-The Tombol Bridge (350m).

**67. *Precis orithya* (LINNAEUS, 1758) アオタテハモドキ**

Kathmandu

- 1♀, June 6, Kathmandu City (1350m). 2♂♂1♀, June 8, Godavari (1600m).  
 2♀♀, June 7, Godavari. 1♂, June 12, Nagarkot, Mt. Mahadeo Pokhari

(2170m).  
1♀, June 14, Godavari.

1♂, Aug. 18 Godavari.

East Nepal

1♀, July 3, Goldiagong (2080m)-Dumuhan  
(800m).  
1♀, July 6, Taplejung (1800m)-near Taplejung  
(1580m).  
8♂♂2♀♀, July 8, Andewa (1100m)-near Lelep  
(1550m).  
1♂1♀, July 9, Near Lelep-unnamed place (C)

(1700m).  
10♂♂2♀♀, July 30, Chowki (1620m)-unnamed  
place (F) (1250m).  
3♂♂, July 31, (F)-near Taplejung (1580m).  
1♂, Aug. 8, The Tombol Bridge-near Dharan  
(600m).

**68. *Precis almana* (LINNAEUS, 1758) タテハモドキ**

Kathmandu

1♂, Aug. 16, Godavari (1600m).

1♂, Aug. 17, Godavari.

East Nepal

1♂, June 22, Dharan (500m).  
1♀, June 23, Dharan (500m).  
3♂♂1♀, June 25, Churibass (1000m)-The  
Tombol Bridge (350m).  
1♂, July 3, Goldiagong (2080m)-Dumuhan  
(800m).

1♂, Aug. 2, Taplejung (1800m)-Dumuhan  
(800m).  
2♂♂2♀♀, Aug. 7, Mure (2150m)-The Tombol  
Bridge (350m).  
9♂♂3♀♀, Aug. 8, The Tombol Bridge-near  
Dharan (600m).

**69. *Issoria lathonia issaea* (DOUBLEDAY, 1846)**

Kathmandu

17♂♂1♀, June 12, Mt. Mahadeo Pokhari  
(2170m).

1♂, June 15, Godavari.

East Nepal

1♂1♀, July 2, Unnamed place (B) (2800m)-  
Goldiagong (2080m).  
7♂♂, July 11, Tapche (2400m)-Gunsa  
(3400m).  
4♂♂, July 12, Gunsa.  
1♂1♀, July 13, Gunsa.  
8♂♂2♀♀, July 15, Kambachen (3950m).  
9♂♂5♀♀, July 16, Kambachen-Lhonak  
(4550m).  
4♂♂, July 17, Lhonak-Pampema (4900m).

1♂, July 18, Pampema,  
2♂♂1♀, July 22, Gunsa-near Nango La  
(4020m).  
1♀, July 25, Yangma (4000m)-unnamed  
place (D) (3310m).  
2♂♂1♀, July 26, unnamed place (D)-Walun-  
chung (3050m).  
1♂1♀, July 27, Walunchung.

**70. *Argynnis childreni childreni* GRAY, 1831**

Kathmandu

1♂, June 14, Godavari.

2♂♂, June 22, Gndavari.

East Nepal

3♂♂1♀, June 28, Walunchung (3050m)-un-  
named place (E) (2450m).

3♂♂, July 29, (E)-Chowki (1620m).

**71. *Argyreus hyperbius hyperbius* (LINNAEUS, 1763) ツマグロヒヨウモン**

Kathmandu

1♂, June 8, Godavari (1600m).  
8♂♂1♀, June 12, Nagarkot, Mt. Mahadeo Po-  
kari (2170m).  
1♂1♀, June 14, Godavari.

1♂, June 16, Godavari.  
1♂, June 17, Godavari.  
1♂, Aug. 16, Godavari.



## East Nepal

- 1♂, June 23,  
 3♂♂, June 27, Dhankuta (1200m)-Mure (2150m).  
 10♂♂1♀, July 3, Goldiagong (2080m)-Dumuhan (800m).  
 4♂♂, July 4, Dumuhan-Tablejung (1800m).  
 3♂♂1♀, July 7, near Tablejung (1580m)-Andewa (1100m).  
 2♂♂1♀, July 8, Andewa-near Lelep (1550m).  
 3♂♂1♀, July 9, Near Lelep-unnamed place (C) (1700m).  
 1♂, July 30, Chowki (1620m)-unnamed place (F) (1250m).  
 1♂, Aug. 2, Tablejung (1800m)-Dumuhan (800m).  
 5♂♂5♀♀, Aug. 3, Dumuhan-Goldiagong (2080m).

**72. *Cethosia biblis tisamena* FRUHSTORFER, 1912**

## Kathmandu

- 1♀, June 13, Godavari.  
 1♂, June 16, Godavari (1600m).  
 1♂, Aug. 11, Godavari (1600m).  
 2♂♂, Aug. 16, Godavari.

## East Nepal

- 1♀, July 3, Goldiagong (2080m)-Dumuhan (350m).  
 2♂♂, July 6, Tablejung (1800m)-near Tablejung (1580m).  
 8♂♂2♀♀, July 30, Chowki (1620m)-unnamed place (F) (1250m).  
 1♂, July 31, F.-near Tablejung (1580m).  
 2♂♂, Aug. 3, Dumuhan (800m)-Goldiagong (2080m).  
 1♂, Aug. 9, near Dharan-Dharan (500m).

## IX ACRAEIDAE

**1. *Acraea violae* (FABRICIUS, 1775)**

## Kathmandu

- 1♀, June 14, Godavari.  
 This may be the first record of the species from Nepal.

**2. *Acraea issoria issoria* (HÜBNER, 1818) ホソチヨウ**

## Kathmandu

- 10♂♂1♀, June 8, Godavari.  
 2♂♂, June 9, Godavari.  
 2♀♀, June 10, Godavari.  
 1♂, June 11, Godavari.  
 1♂, June 12, Godavari.  
 3♀♀, June 14, Godavari.  
 1♂, June 17, Godavari.  
 1♂, Aug. 10, Godavari.  
 3♂♂, Aug. 19, Godavari.

## East Nepal

- 1♂, June 27, Dhankuta (1200m)-Mure (2150m).  
 1♂, July 16, Kambachen (3950m)-Lhonak (4550m).

## X AMATHUSIIDAE

**1. *Discophora sondaica zal* WESTWOOD, 1851**

## East Nepal

- 1♂, Aug. 8, the Tombol Bridge (350m)-Dharan (600m).

## XI SATYLIDAE

1. *Mycalesis francisca sanatana* MOORE, 1857 コジヤノメ

## Kathmandu

1♂, Aug. 18, Godavari (1600m).

## East Nepal

1♂, June 25, Churibass (1000m)-The Tombol Bridge (350m). (2080m).  
 2♂♂, July 4, Dumuhan (800m)-Taplejung (1800m). 2♂♂, Aug. 7, Mure (2150m)-The Tombol Bridge (350m).  
 1♂, July 7, Taplejung-Andewa (1100m). 1♂, Aug. 8, The Tombol Bridge-Dharan (600m).  
 1♂, Aug. 3, Dumuhan (800m)-Goldiagong

2. *Mycalesis perseus blasius* (FABRICIUS, 1798) ヒメヒトツジヤノメ

## East Nepal

2♂♂, June 22, Dharan (500m). 1♂, July 6, Taplejung (1800m).  
 1♂, June 23, Dharan. 1♂, Aug. 3, Dumuhan (800m)-Goldiagong (2080m).  
 1♂, June 24, Dharan-Churibass (1000m). 2♂♂, Aug. 7, Mure (2150m)-The Tombol Bridge (350m).  
 1♂, June 26, The Tombol Bridge (350m)-Dhankuta (1200m).

3. *Mycalesis mineus mineus* (LINNAEUS, 1767)

## Kathmandu

1♀, June 11, Godavari.

## East Nepal

4♂♂2♀♀, June 24, Dharan (500m)-Churibass (1000m). 2♂♂1♀, July 8, Andewa-Lelep (1550m).  
 4♂♂2♀♀, June 25, Churibass-The Tombol Bridge (350m). 30♂♂8♀♀, July 31, (1250m)-Taplejung (1580m).  
 10♂♂, June 26, The Tombol Bridge-Dhankuta (1200m). 18♂♂10♀♀, Aug. 2, Taplejung-Dumuhan (800m).  
 1♂, June 27, Dhankuta-Mure (2150m). 35♂♂9♀, Aug. 3, Dumuhan-Goldiagong (2080m).  
 4♂♂2♀♀, July 2, (2800m)-Goldiagong (2080m). 4♂♂1♀, Aug. 6, Towlegawn (2600m)-Mure (2150m).  
 36♂♂4♀♀, July 3, Goldiagong-Dumuhan (800m). 16♂♂6♀♀, Aug. 7, Mure-The Tombol Bridge (350m).  
 4♂♂, July 4, Dumuhan-Taplejung (1800m). 25♂♂6♀♀, Aug. 8, The Tombol Bridge-Dharan 1♂, Aug. 9, Dharan.  
 8♂♂1♀, July 6, Taplejung.  
 11♂♂5♀♀, July 7, Taplejung-Andewa (1100m).  
 Dryseason form  
 1♂, June 25, Churibass (1000m)-The Tombol Bridge (350m). 1♂, June 26, The Tombol Bridge-Dhankuta (1200m).

4. *Mycalesis visala visala* MOORE, 1857

## East Nepal

1♂1♀, June 24, Dharan (500m)-Churibass (1000m). 3♂♂, July 31, (1250m)-Taplejung (1580m).  
 1♂, June 25, Churibass-The Tombol Bridge (350m). 1♂, Aug. 2, Taplejung-Dumuhan (800m).  
 1♂, June 26, The Tombol Bridge-Dhankuta (1200m). 3♂♂2♀♀, Aug. 3, Dumuhan-Goldiagong (2080m).  
 5♂♂3♀♀, July 2, (2800m)-Goldiagong (2080m). 1♀, Aug. 7, Mure (2150m)-The Tombol Bridge (350m).  
 1♀, July 7, Taplejung (1580m)-Andewa (1100m). 18♂♂1♀, Aug. 8, The Tombol Bridge-Dharan (600m).  
 2♀♂, Aug. 9, Dharan.

**5. *Mycalesis suavoletus tytleri* TALBOT, 1947** カギコジヤノメ

## Kathmandu

- |                           |                           |
|---------------------------|---------------------------|
| 2♂♂, June 8, Godavari.    | 1♀, June 19, Godavari.    |
| 3♂♂2♀♀, June 9, Godavari. | 3♂♂1♀, June 21, Godavari. |
| 7♂♂1♀, June 10, Godavari. | 1♂, Aug. 16, Godavari.    |
| 11♂♂, June 11, Godavari.  | 1♂, Aug. 17, Godavari.    |
| 3♂♂1♀, June 14, Godavari. |                           |

## East Nepal

- |   |   |
|---|---|
| 1♂, July 2, (2800m)-Goldiagong (2080m). | 1♂, Aug. 8, The Tombol Bridge (350m)-Dharan (600m). |
| 1♂, July 10, (1700m)-Tapche (2400m).    |   |

**6. *Mycalesis heri* MOORE, 1857**

## East Nepal

- 1♀, July 8, Andewa (1100m)-Lelep(1550m).

**7. *Mycalesis lepcha lepcha* MOORE, 1880**

## East Nepal

- |  |   |
|--|---|
| 1♀, June 22, Dharan (500m).            | Bridge (350m).                          |
| 1♂, June 24, Dharan-Churibass (1000m). | 14♂♂, Aug. 8, The Tombol Bridge-Dharan. |
| 3♂♂1♀, Aug. 7, Mure (2150m)-The Tombol |   |

**8. *Zophoessa siderea siderea* (MARSHALL, 1880)** カノクロヒカゲ  
(Plate 23, No. 4, ♂: Plate 24, No. 4, ♂)

## Kathmandu

- 2♂♂, June 11, Godavari (1600m).

This may be the first record of the species from Nepal.

**9. *Zophoessa sidonis* (HEWISTON, 1863)**

- (Plate 23, No. 5, ♂; No. 6, ♀; No. 7, ♂; No. 8, ♀; Plate 24, No. 5, ♂; No. 6, ♀; No. 7, ♂; No. 8, ♂)

## Kathmandu

- |                                    |                          |
|------------------------------------|--------------------------|
| 1♂, June 9, Godavari.              | 2♂♂, June 18, Godavari.  |
| 3♂♂, June 10, Godavari.            | 4♂♂, June 21, Godavari.  |
| 12♂♂1♀, June 11, Godavari.         | 1♂1♀, June 22, Godavari. |
| 6♂♂, June 12, Mt. Mahadeo Pokhari. | 1♂, Aug. 13, Godavari.   |
| 10♂♂, June 14, Godavari.           | 4♂♂, Aug. 17, Godavari.  |
| 4♂♂, June 17, Godavari.            | 2♂♂, Aug. 19, Godavari.  |

## East Nepal

- |  |  |
|--|--|
| 14♂♂1♀, June 28, Mure (2150m)-Chitrei (2420m). | 5♂♂, July 10, (1700m)-Tapche (2400m).                |
| 4♂♂, June 29, Chitrei (2420m).                 | 4♂♂, Aug. 4, Goldiagong (2080m)-Lhawn Pokri (2850m). |
| 1♂, June 30, Chitrei-(2800m)                   |  |
| 4♂♂, July 2, (2800m)-Goldiagong (2080m).       | 1♂, Aug. 5, Lhawn Pokri-Towlegawn (2600m).           |

The specimens collected in the middle of August at Godavari are larger, each with a subapical white spot on the upper side of the fore wing. In addition, the wavy margin of the hind wing is conspicuous, and the sizes of the postdiscal ocelli on the underside of the hind wing are nearly equal. These specimens are similar to the one named *vaivalta*, and may constitute a seasonal form. No differences are recognized in the male genitalia between these and normal one.

**10. *Zophoessa nicetella* (DE NICEVILLE, 1887)** (Plate 23, No. 3, ♂: Plate 24, No. 3, ♂)

## East Nepal

1♂, July 26, (3310m)-Walunchung (3050m). 1♂, July 28, Walunchung-(2450m).

**11. *Zophoessa maitrya maitrya* (DE NEICEVILLE, 1880)**

(Plate 23, No. 1, ♂: No. 2, ♀; Plate 24, No. 1, ♂: No. 2, ♂)

East Nepal

1♂, July 10, (1700m)-Tapche (2400m).

13♂♂2♀♀, July 11, Tapche-Gunsa (3400m).

2♂♂, July 28, Walunchung (3050m)-(2450m).

4♂♂, Aug. 5, Lhawn Pokri (2850m)-Towlegawn (2600m).

**12. *Zophoessa sura* DOUBLEDAY, 1849 (Plate 25, No. 6, ♂: Plate 26, No. 6, ♂)**

Kathmandu

1♂, June 10, Godavari.

4♂♂, June 11, Godavari.

2♂♂, June 12, Mt. Mahadeo Pokhari.

2♂♂, June 14, Godavari.

East Nepal

1♂, July 3, Goldiagong (2080m)-Dumuhan (800m).

This may be the first record of the species from Nepal.

**13. *Zophoessa goalpara* (MOORE, 1865) (Plate 25, No. 5, ♂: Plate 26, No. 5, ♂)**

Kathmandu

1♂, Aug. 13, Godavari.

1♂, Aug. 17, Godavari.

1♂, Aug. 19, Godavari.

**14. *Lethe baladeva baladeva* (MOORE, 1865) (Plate 18, No. 7, ♂)**

Kathmandu

2♂♂, June 11, Godavari.

1♂, June 18, Godavari.

3♂♂, June 22, Godavari.

2♂♂, Aug. 16, Godavari.

East Nepal

1♂, July 10, (1700m)-Tapche (2400m).

2♂♂1♀, July 11, Tapche-Gunsa(3400m).

**15. *Lethe rohria rohria* (FABRICIUS, 1787) ウラマダラシロオビヒカゲ**

(Plate 18, No. 8, ♂)

Kathmandu

1♂, June 18, Godavari.

East Nepal

3♂♂, July 7, Taplejung (1580m)-Andewa (1100m).

**16. *Lethe chandica chandica* (MOORE, 1857) メスチヤヒカゲ**

(Plate 25, No. 8, ♂: Plate 26, No. 8, ♂)

Kathmandu

1♂, June 12, Mt. Mahadeo Pokhari.

This may be the first record of the species from Nepal.

**17. *Lethe confusa confusa* (AURIVILLIUS, 1898) (Plate 17, No. 7, ♂)**

Kathmandu

1♂, June 12, Mt. Mahadeo Pokhari.

1♂, Aug. 17, Godavari.

East Nepal

1♂, June 24, Dharan-Churibass (1000m).

11♂♂1♀, June 26, The Tombol Bridge (350m)

-Dhankuta (1200m).

1♂, July 2, (2800m)-Goldiagong (2080m).

7♂♂4♀♀, July 3, Goldiagong-Dumuhan  
(800m).  
2♂♂, July 4, Dumuhan-Tablejung (1800m).  
1♂, July 9, near Lelep.  
4♂♂, July, 31, near Tablejung (1580m).

2♂♂, Aug. 2, Tablejung-Dumuhan.  
6♂♂1♀, Aug. 3, Dumuhan-Goldiagong.  
1♂, Aug. 7, Dhankuta-the Tombol Bridge.  
2♂♂, Aug. 8, The Tombol Bridge-Darapani.  
1♂, Aug. 9, near Dharan.

18. *Lethe insana dinarbs* (HEWITSON, 1863) ミヤマシロオビヒカゲ  
(Plate 30, No. 7, ♀; No. 8, ♂)

Kathmandu

1♂1♀, June 11, Godavari.  
1♀, June 12, Mt. Mahadeo Pokhari.

4♂♂, June 14, Godavari.

19. *Lethe serbonis serbonis* (HEWITSON, 1876) (Plate 25, No. 7, ♂; Plate 26, No. 7, ♂)

Kathmandu

1♂, Aug. 13, Godavari.

East Nepal

3♂♂, July 28, Walunchung (3050m)-(2450m).

1♂, Aug. 5, Lhawn Pokri (2850m)-Towlegawn  
(2600m).

This may be the first record of the species from Nepal.

20. *Lethe vindhya* (C. FELDER, 1859) (Plate 30, No. 6, ♂)

East Nepal

1♂, June 25, Churibass (1000m)-The Tombol  
Bridge (350m).

1♀, June 26, The Tombol Bridge-Dhankuta  
(1200m).

This may be the first record of the species from Nepal.

21. *Lethe sinorix* (HEWITSON, 1863) (Plate 30, Nn. 5, ♂)

Kathmandu

1♂, June 12,

East Nepal

1♂, Aug. 8, The Tombol Bridge (350m)-Dharan (600m).

This may be the first record of the species from Nepal.

22. *Lethe latialis hige* ssp. nov. (Plate 25, Nos. 3 and 4; Plate 26, Nos. 3 and 4)

The male with a very remarkable tuft of hair on the upper side of the hind wing. This new subspecies are clearly distinguishable from the original one (Plate 25, Nos. 1 and 2; Plate 26, Nos. 1 and 2) by the following characteristics.

Male and female: On the underside, the ground colour of both wings greyish brown and much paler than in the original subspecies. Entirely lacking the lilac border of the discal line of the fore wing. The border of ocelli and the marginal line of the hind wing are not lilac, but pale brown. The brownish discal line of both wings is also paler.

Female: On the upperside, there is no pale discal line of the fore wing, nor the black spot in area 5 of the hind wing.

The length of the fore wing, ♂: 25.0-28.5mm

♀: 28.0-28.5mm

Holotype ♂, June 11, 1963, Godavari (1600m), Kathmandu, A. Hara, leg. (Plate 25, No. 3 and Plate 26, No. 3)

Allotype ♀, June 11, 1963, Godavari (1600m). Kathmandu, T. Fjioka leg. (Plate 25, No. 4 and Plate 26, No. 4).

Paratypes, 2♂♂, 2♀♀, June 10: 1♂, June 11: 2♂♂, June 12, 1963, Godavari (1600m), Kathmandu. 1♀, May 31, 1964, Godavari (1600m) Kathmandu, R. Kano leg..

This may be the first record of the species from Nepal and the western-most record of the species.

**23. *Lethe verma sintica* (FRUHSTORFER, 1911) シロオビクロヒカゲ**  
(Plate 17, No. 18, ♂)

Kathmandu

2♂♂, June 8, Godavari.	2♂♂, June 16, Godavari.
1♂, June 9, Godavari.	3♂♂, June 17, Godavari.
1♂, June 10, Godavari.	2♂♂, June 18, Godavari.
7♂♂1♀, June 11, Godavari.	1♀, June 21, Godavari.
3♂♂, June 14, Godavari.	

East Nepal

1♂, June 30, Chitrei (2420m)-(2700m).	1♂, July 29, (2450m)-Chowki (1620m).
1♀, July 7, Taplejung (1580m)-Andewa (1100m).	1♂, July 30, Chowki-(1250m).

**24. *Nepoe pulaha pulaha* (MOORE, 1857) アリサンキマダラヒカゲ**  
(Plate 27, No. 2, ♂; Plate 28, No. 2, ♂)

Kathmandu

1♂, Aug. 11, Godavari (1800m).

**25. *Neope pulahoides tamur* ssp. nov.**

(Plate 27, Nos. 3, 4 and 6; Plate 28, Nos. 3, 4 and 6; Figure 14.)

Two species have been confused under the name of *N. pulaha*. One of them has brands on the upperside of fore wing, and the other does not. In addition, the spots on the upperside in the latter are paler and whitish-yellow, the markings of the under hind wing brighter and whitish, and with a conspicuous dark streak in the end cell of under hind wing. The former may be the typical *pulaha*, and the latter should be *pulahoides*, which has been known to be a subspecies of *pulaha* from Assam. The one known as *N. pulaha churi* Mell from China (Plate 27, Nos. 5 and Plate 28, No. 5) doubtlessly belongs to *pulahoides*.

The male genitalia of *pulahoides* closely resemble those of *pulaha*, but are distinguishable from the latter, as described later.

The specimens collected in East Nepal can be distinguished from the original subspecies from Assam by the following characteristics, and I distinguish the former as a new subspecies.

Male and female: On the upperside, the bar before end cell narrow. On the underside, much more whitish and brighter. The outer margins of both wings are not so straight and the apices of the fore wing not so produced as in the original subspecies.

Male genitalia: Valva similar to that of *N. pulaha*, but the width of the base wider and the needle-like apex shorter. The swellings at the base of the brachium is smaller than in *N. pulaha*.

Holotype ♂, July 8, 1963, Andewa (1100m)-Lelep (1550m), East Nepal, T. Fujioka leg.. (Plate 27, No. 4 and Plate 28, No. 4. Figure 14)

Allotype ♀, July 30, 1963, Chowki (1620m)-Lelep (1550m), East Nepal, A. Hara leg.. (Plate 27, No. 6 and Plate 28, No. 6)

Paratypes, 1♂, July 29, near Chowki (1620m): 1♂, July 30, 1963, Chowki (1620m) -Lelep (1550m), East Nepal.

The length of the fore wing, ♂: 32.5-35.5mm

♀: 35.0mm

This may be the first record of the species from Nepal.

**26. *Neope pulahina*** (EVANS, 1924) (Plate 27, No. 1, ♂; Plate 28, No. 1, ♂)

East Nepal

1♂, July 1, (2700m)-(2800m).

This may be the first record of the species from Nepal.

**27. *Neope yama yama*** (MOORE, 1857) (Plate 27, No. 8, ♂; Plate 28, No. 8, ♂)

Kathmandu

1♂, June 9, Godavari.

1♂1♀, June 14, Godavari.

1♂, June 10, Godavari.

1♀, June 18, Godavari.

4♂♂, June 11, Godavari.

1♂, June 22, Godavari.

1♂, June 12, Mt. Mahadeo Pokhari.

**28. *Rhaphicera moorei moorei*** BUTLER, 1867

Kathmandu

1, Aug. 13, Godavari.

5♂♂, Aug. 19, Godavari.

6♂♂, Aug. 17, Godavari.

East Nepal

2♂♂, Aug. 5, Lhawn Pokri (2850m)-Towlegawn (2600m).

This may be the first record of the species from Nepal.

**29. *Orinoma damaris*** GRAY, 1846

Kathmandu

1♂, June 8, Godavari.

1, June 12, Mt. Mahadeo Pokhari.

1♂, June 9, Godavari.

1♂2♀♀, June 14, Godavari.

5♂♂1♀, June 10, Godavari.

1♂, June 18, Godavari.

3♂♂, June 11, Godavari.

**30. *Oeneis pumilus sikkimensis*** STAUDINGER, 1889 (Plate 29, No. 7, ♂; No. 8, ♀)

East Nepal

6♂♂1♀, July 15, Kambachen (3950m).

187♂♂3♀♀, July 18, Pampema.

31♂♂9♀, July 16, Kambachen-Lhonak (4550m).

7♂♂, July 19, Pampema-Kambachen.

86♂♂7♀♀, July 17, Lhonak-Pampema (4900m).

Very plentiful between Lhonak and Pampema (4500m-4900m).

**31. *Aulocela loha loha*** DOHERTY 1886 (Plate 29, No. 1 and 2, ♂; No. 3 and 4, ♀)

Kathmandu

1♂, Aug. 13, Mt. Phulchok (2770m).

2♂♂, Aug. 19, Godavari.

4♂♂1♀, Aug. 17, Godavari.

East Nepal

1♂, July 1, (2700m)-(2800m).

6♂♂, Aug. 5, Lhawn Pokri-Towlegawn (2600m).

1♂, July 11, Tapche (2400m)-Gunsa (3400m).

1♂, Aug. 4, Goldiagong (2080m)-Lhawn Pokri (2850m).

1♂, Aug. 6, Towlegawn-Mure (2150m).

This may be the first record of the species from Nepal.

**32. *Aulocera asahi* sp. nov.** (Plate 29, Nos. 5 and 6)

Female: On the upperside, the ground colour black-brown, with a white discal band on the fore wing. The outer border of the band on the hind wing is not clear, protruding outwardly on veins 2, 3, 4, and 5. On the underside, the white striations in the cell of the fore wing are clearly defined. The white discal band of the hind wing superimposed in its entire length by black striations. There is no lilac shining which is conspicuous in *A. loha* on the apical area of the fore wing or on postdiscal area of the hind wing.

This species is allied to *A. loha*, but easily disistinguishable from it by its large size, rounded shape of wings and the above-mentioned wing patterns.

Holotype, ♀, July 2, 1963, near Lhawn Pokri (2850m), East Nepal. T. Haruta leg.. (Plate 29, Nos. 5 and 6)

The length of the fore wing: 48mm.

**33. *Erebia hybrida* (BUTLER, 1880)**

Kathmandu

5♂♂, Aug. 11, Godavari.

2♂♂, Aug. 13, Godavari.

3♂♂, Aug. 15, Godavari.

7♂♂, Aug. 16, Godavari.

10♂♂1♀, Aug. 17, Godavari.

1♂, Aug. 18, Godavari.

11♂♂, Aug. 19, Godavari.

East Nepal

1♂, Aug. 7, Mure (2150m)-The Tombol Bridge (350m).

**34. *Erebia annada caeca* (WATKINS, 1925)**

Kathmandu

4♂♂, June 8, Godavari.

2♂♂, June 14, Godavari.

1♀, June 16, Godavari.

East Nepal

2♂♂, June 26, The Tombol Bridge (350m)-Dhankuta (1200m).

**35. *Ypthima nareda* (KOLLAR, 1844) (Plate 30, No. 2, ♂)**

Kathmandu

4♂♂, June 8, Godavari.

2♂♂, June 9, Godavari.

1♂, June 11, Godavari.

3♂♂, June 12, Mt. Phulchok.

3♂♂, June 14, Godavari.

1♂, Aug. 16, Godavari.

East Nepal

1♂, June 30, Chitrei (2420m)-(2700m).

1♂, Aug. 3, Dumuhan (800m)-Goldiagong (2080m).

**36. *Ypthima newara* MOORE, 1874 (Plate 30, No. 1, ♂)**

Kathmandu

16♂♂7♀♀, June 7, Kathmandu City.

1♂1♀, June 8, Godavari.

1♂, June 10, Godavari.

1♀, June 16, Godavari.

1♂, June 21, Godavari.

1♂, Aug. 13, Godavari.

2♂♂, Aug. 17, Godavari.

East Nepal

1♀, June 25, Churibass (1000m)-The Tombol Bridge (350m).

kuta (1200m).

6♂♂2♀♀, June 27, Dhankuta-Mure (2150m).

10♂♂4♀♀, June 26, The Tombol Bridge-Dhan-

1♂, June 28, Mure-Chitrei (2420m).



2♂♂2♀♀, July 3, Goldiagong (2080m)-Dumuhan (800m).  
1♂, July 4, Dumuhan-Taplejung (1800m).

1♂, July 7, (1580m)-Andewa (1100m).  
1♂, July 9, Lelep (1550m)-(1700m).

**37. *Ypthima ceylonice kasmira* MOORE, 1884 (Plate 30, No. 4, ♂)**

East Nepal

3♂♂1♀♀, June 22, Dharan (500m).  
6♂♂2♀♀, June 23, Dharan.  
1♀, June 25, Churibass (1000m)-The Tombol Bridge (350m).  
1♀, June 26, The Tombol Bridge-Dhankuta

(1200m).  
1♂, Aug. 6, Towlegawn (2600m)-Mure (2150m).  
2♂♂, Aug. 7, Mure-The Tombol Bridge.  
2♂♂, Aug. 8, The Tombol Bridge-Dharan.  
5♂♂1♀, Aug. 9, Dharan.

**38. *Ypthima lisandra avanta* MOORE, 1874 (Plate 31, No. 8, ♂)**

Kathmandu

1♂1♀, June 9, Godavari.

East Nepal

4♂♂, June 26, The Tombol Bridge (350m)-Dhankuta (1200m).  
2♂♂, July 4, Dumuhan (800m)-Taplejung (1800m).  
1♂, Aug. 2, Taplejung-Dumuhan.  
2♂♂, Aug. 3, Dumuhan- Goldiagong (2080m).

1♂, Aug. 6, Towlegawn (2600m)-Mure (2150m).  
19♂♂2♀♀, Aug. 7, Mure-The Tombol Bridge (350m).  
5♂♂, Aug. 8, The Tombol Bridge-Dharan (600m).

**39. *Ypthima indecora* MOORE, 1882 (Plate 30, No. 3, ♂)**

Kathmandu

1♀, June 14, Godavari.  
1♂, Aug. 12, Godavari.  
1♀, Aug. 13, Godavari.

1♂1♀, Aug. 16, Godavari.  
14♀♀3♀♀, Aug. 17, Godavari.

East Nepal

1♂, June 25, Churibass (1000m)-The Tombol Bridge (350m).  
1♀, July 3, Goldiagong (2080m)-Dumuhan (800m).

1♀, Aug. 7, Taplejung (1580m)-Andewa (1100m).  
2♂♂, Aug. 8, Andewa-Lelep (1550m).

This may be the first record of the species from Nepal.

**40. *Ypthima baldus baldus* (FABRICIUS, 1775) コウラナミジヤノメ (Plate 31, No. 7, ♂)**

East Nepal

1♀, June 22, Dharan (500m).  
10♂♂1♀, June 25, Churibass (1000m)-The Tombol Bridge (350m).  
24♂♂, June 26, The Tombol Bridge-Dhankuta (1200m).  
7♂♂, June 27, Dhankuta-Mure (2150m).  
12♂♂2♀♀, July 3, Goldiagong (2080m)-Dumuhan (800m).  
3♂♂1♀, July 4, Dumuhan-Taplejung (1800m).

6♂♂, July 6, Taplejung (1580m).  
2♂♂1♀, July 7, (1580m)-Andewa (1100m).  
5♂♂, July 31, (1250m)-Taplejung (1580m).  
15♂♂4♀♀, Aug. 2, Taplejung-Dumuhan (800m).  
17♂♂4♀♀, Aug. 3, Dumuhan Goldiagong (2080m).  
5♂♂1♀, Aug. 7, Mure (2150m)-The Tombol Bridge (350m).  
6♂♂1♀, Aug. 8, The Tombol Bridge-Dharan (600m).

Dry season from

1♂, June 26, The Tombol Bridge-Dhankuta (1200m).

**41. *Ypthima sakra* MOORE, 1857 (Plate 31, No. 3, ♂; No. 4, ♀)**

Kathmandu

16♂♂, June 8, Godavari.	4♀♀, June 18, Godavari.
10♂♂, June 9, Godavari.	4♂♂, June 20, Godavari.
15♂♂1♀, June 10, Godavari.	2♂♂, June 21, Godavari.
17♂♂, June 11, Godavari.	1♂, Aug. 11, Godavari.
45♂♂♀♀, June 12, Mt. Mahadeo Pokhari.	1♂, Aug. 17, Godavari.
30♂♂8♀♀, June 14, Godavari.	

## East Nepal

3♂♂, June 26, The Tombol Bridge (350m)- Dhankuta (1200m).	31♂♂5♀♀, July 10, (1700m)-Tapche (2400m).
3♂♂2♀♀, June 27, Dhankuta-Mure (2150m).	1♂1♀, July 16, Kambachen (3950m)-Lhonak (4550m).
14♂♂3♀♀, June 28, Mure-Chitrei (2420m).	5♂♂3♀♀, July 29, (2450m)-Chowki (1620m).
1♂, July 1, (2700m)-(2800m).	13♂♂, Aug. 4, Goldiagong (2080m)-Lhawn Po- kri (2850m).
1♀, July 2, (2800m)-Goldiagong (2080m).	5♂♂1♀, Aug. 6, Towlegawn (2600m)-Mure (2150m).
35♂♂9♀♀, July 3, Goldiagong (2080m)-Dumuhan (800m).	1♂, Aug. 7, Mure-The Tombol Bridge (350m).
1♂, July 4, Dumuhan-Taplejung (1800m).	
9♂♂11♀♀, July 9, Lelep (1550m)-(1700m).	

**42. *Ypthima nikaia* MOORE, 1874, stat. revivd (Plate 31, Nos. 5 and 6)**

## Kathmandu

6♂♂, June 8, Godavari.	1♂, June 14, Godavari.
5♂♂, June 9, Godavari.	2♂♂, June 21, Godavari.
2♂♂, June 12, Mt. Mahadeo Pokhari.	

## East Nepal

1♂, June 27, Dhankuta (1200m)-Mure (2150m).	1♂4♀♀, July 9, Lelep-(1700m).
1♀, July 8, Andewa (1100m)-Lelep (1550m).	1♂, July 10, (1700m)-Tapche (2400m).

Eliot (1967) and others considered *nikaia* as a subspecies of *Y. sakra*. But in Nepal these two "subspecies" occur simultaneously at the same places. In addition, *nikaia* can be clearly distinguished from *sakra* by the following characteristics of the wing pattern, though the male genitalia of both are nearly the same.

1. Size smaller than *sakra*.
2. The ocellus in spaces 4-5 on the underside of the hind wing is not so large as that in space 6.
3. These two ocelli are much elongated.
4. The yellow margins of these two ocelli are not so clearly diffused.
5. The ground colour of the underside is much darker, and a dark submarginal line exists on the underside of each wing.

I believe *nikaia* should be treated as a species distinct from *sakra*.

**43. *Ypthima hanningtoni* ELIOT, 1967 (Plate 31, No. 1, ♂; No. 2, ♀)**

## Kathmandu

15♂♂, June 7, Godavari.	18♂♂1♀, June 14, Godavari.
12♂♂2♀♀, June 11, Godavari.	2♂♂2♀♀, June 21, Godavari.
1♂, June 12, Mt. Mahadeo Pokhari.	

## East Nepal

1♂, June 27, Dhankuta (1200m)-Mure (2150m).	(4550m).
3♂♂1♀, July 10, Lelep (1550m)-Tapche (2400m).	1♀, Aug. 6, Towlegawn (2600m)-Mure (2150m).
1♂, July 16, Kambachen (3950m)-Lhonak	

The species was recently reported by Eliot from North West India. It flies with *Y. sakra* and *Y. nikaia* in Nepal.

This may be the first record of the species from Nepal.

**44. *Orsofriaena medus medus* (FABRICIUS, 1775)**

Kathmandu

1♂, Aug. 17, Godavari.

East Nepal

1♂, Aug. 8, The Tombol Bridge-Darapari.

**45. *Melanitis leda ismene* (CRAMER, 1775) ウスイロコノマチヨウ**

Kathmandu

1♂, Aug. 13, Godavari.

East Nepal

2♂♂, June 23, Dharan (500m).

(2080m).

1♂1♀, June 26, The Tombol Bridge (350m)-  
Dhankuta (1200m).1♂, Aug. 6, Towlegawn (2600m)-Mure  
(2150m).

1♂, June 27, Dhankuta-Mure (2150m).

1♂, Aug. 7, Mure (2150m)- The Tombol Bri-  
dge (350m).

1♀, July 6, Taplejung (1800m).

1♂, Aug. 8, The Tombol Bridge-Dharan  
(600m).

1♀, July 7, Taplejung-Andewa (1100m).

2♂♂, July 31, Lelep (1550m)-Taplejung  
(1580m).

1♂, Aug. 9, Dharan.

7♂♂, Aug. 3, Dumuhan (800m)-Goldiagong

**46. *Melanitis phedima bela* MOORE, 1857 クロコノマチヨウ**

Kathmandu

1♂, June 7, Kathmandu City.

1♀, June 9, Godavari.

East Nepal

1♂, June 22, Dharan (500m).

2♂♂, July 3, Goldiagong (2080m)-Dumuhan  
(800m).1♂, June 25, Churibass (1000m)-The Tombol  
Bridge (350m).

1♂, July 6, Taplejung (1800m).

1♀, June 27, Dhankuta (1200m)-Mure (2150m).

1♂, July 7, Taplejung-Andewa (1100m).

**47. *Elimnias malelas nilamba* FRUHSTORFER, 1911**

East Nepal

1♂, June 22, Dharan (500m).

1♀, Aug. 8, The Tombol Bridge (350m)-Dha-  
ran (600m).

2♂♂, July 6, Taplejung (1800m).

1♂1♀, Aug. 2, Taplejung- Dumuhan (800m).

**References**

- Bailey, F. M. 1952. Notes on butterflies from Nepal. Jour. Bom. Nat. His. Soc., vol. 51.
- Bingham, C. T. 1907. The fauna of British India, including Ceylon and Burma, I, II.
- Bryk, f. 1937. Lep. Cat.
- Corbet, A. S. & Pendlebury, H. M. 1956. The butterflies of the Malay Peninsula, second edition, revised and enlarged. Oliver and Boyd.
- Cantlie, K. 1962. The Lycaenidae portion (except the *Arhopala* group) of Brigadier Evans' The Identification of Indian Butterflies, 1932. Bom. Nat. His. Soc.
- Cantlie, K. and Norman, T. 1959. Notes on the butterflies Genus *Ypthima*. Jour Bom. Nat. His. Soc., vol. 56, pp. 66-71.
- Eliot, J. N. 1962. Notes on the *Nacaduba hermus* (C. Felder) complex. Proc. Royal Ent. Soc. Lon.
- \_\_\_\_\_, 1963. The *Heliophorus epicles* (Godart, 1823) complex. The Entomologist, 96 (1203): pp. 169-180.
- \_\_\_\_\_, 1967. The *sakra* Moore, 1857, section of the Satyrid Genus *Ypthima* Hübner. The Entomo-

- logist, pp. 49-61.
- \_\_\_\_\_, 1969. An analysis of the Eurasian and Australian Neptini. The Bull. Brit. Museum, Suppl. 15.
- Elwes, H. J., and Edwards, J. 1893. A revision of the Genus *Ypthima*. Trans. Ent. Soc. London, pp. 1-54.
- Evans, W. H. 1927. The identification of Indian butterflies. ed. 1.
- \_\_\_\_\_, 1932. The identification of Indian butterflies. ed. II.
- \_\_\_\_\_, 1953. A note on the Indian species of the Genus *Lycaenopsis* Felder. Jour. Bom. Nat. His. Soc., vol. 51.
- \_\_\_\_\_, 1957. A revision of the *Arhopala* group of oriental Lycaenidae Bull. British Museum Entomology, vol. 5, no. 3.
- Forster, W. 1948. Beitrage zur Kenntnis der ostasiatischen Ypthima-Arten. Mitt. Munch. Ent. Gesell. XXXIV, 472-492.
- \_\_\_\_\_, 1961. Lepidoptera der Deutschen Nepal-Expedition 1955: Rhopalocera. Veriff. Zool. Staatssamml. München, Band 6, s. 138-150.
- Gough, W. G. H. 1935. Some butterflies of Nepal. Jour. Bomb. Nat. Hist. Soc., vol. 38, pp. 258-265.
- Gray, G. R. 1846. Lep. Ins. Nepal.
- Gross, F. J. 1958. Zur Schmetterlings-Fauna Ostasiens I. Gattung Satyrus Latr., Untergattung Aulocera But.. Bonner Zool. Beit. Heft 2/4, pp. 261-293.
- Hemming, F. 1967. The generic name of the butterflies and their type species. The Bull. British Museum, Suppl. 9.
- Hewitson, W. C. 1865. A monograph of the genus *Ypthima*. Trans Ent. Soc. London, vol. 3. pp. 281-293.
- Leech, J. H. 1892. Butterflies from China, Japan and Corea.
- Less, H. De, 1960. Revision du Genre *Lethe* (S. L.).
- Lowndes, D. J. 1953. More butterflies from Nepal. Jour. Bomb. Nat. His. Soc., vol. 52.
- Howarth, T. G. 1957. A revision of the genus *Neozephyrus* Shibatani and Ito. Bull. Brit. Mus. vol. 5, no. 6.
- Marshall, G. F. L. and de Niceville, L. 1883. Butterflies of India, Burma and Ceylon.
- Moore, F. 1874. Descriptions of new Asiatic Lepidoptera. Proc. Zool. Soc. Lond., pp. 565-569.
- \_\_\_\_\_, 1890-1907. Lepidoptera Indica. 1-7.
- Norman, T. 1958. A new butterfly from Assam. Jour. Bomb. Nat. Soc. vol. 55, pp. 180-181.
- Seitz, A. H. et. al. 1907-1927. Macrolepidoptera of the world, Palaearctica, Pal. Suppl., Indo-Australian Region.
- Shirozu, T. 1957. Fauna and Flora of Nepal Himalaya: Butterflies. Fauna and Flora Research Society. Kyoto Univ..
- Shirozu, T. and Saigusa, T. 1962. Butterflies collected by the Osaka City University Biological Expedition to Southeast Asia 1957-58, Part I., Nature and Life in Southeast Asia, vol. II.
- Swinhoe, C. 1908-1913. Lepidoptera Indica, 8-10.
- Talbot, G. 1937. A monograph of the Genus *Delias*, Part VI. British Museum, London.
- \_\_\_\_\_, 1939. The fauna of British India, including Ceylon and Burma, I, and II.
- Tite, G. E. 1963. A synonymic list of the genus *Nacadwa* and allied genera. Bull. Brit. Mus., vol. 13, no. 4.
- Talbot, G. and Corbet, A. S. 1939. The Indo-Malayan species of the *mineus*-group of *Mycalasis* Hbn.. J. F. M. S. Museum, vol. 18, pp. 406-414.

## 要 約

本論文は、ヒマラヤ蝶蛾調査隊が採集して持ち帰った蝶類のリストで、セセリチョウ科を除き、286種を扱っている。

ヒマラヤ地方の蝶は、主としてイギリス人の手によつて前世紀後半より詳しく調べられて来ているが、ネパールは鎖国をしていたため採集家が足をふみ入れる機会がほとんどなかつた。そのため、ネパールの蝶に関する大きな報文としては、わずかに Bailey のリストがあるのみである。戦後ネパールは世界各国に門戸を開き、数多くの登山隊が入り、蝶に関する報文もチラホラ現われて来たが、隣国のシツキムやカシミール地方に比べれば未だ全く未開拓と言つても良いほどであろう。それは、本稿の中に、ネパール新記録種が36種も含まれていることによつてもうかがい知れよう。

また、本稿の中で新種として記載したのは、次の4種である。

*Parantica pedonga* Fujioka (マダラチョウ科) (Pl. 3, no. 1, Fig. 1)

*Rapala hinomaru* Fujioka (シジミチョウ科) (Pl. 11, no. 5 and 6)

*Neptis tamur* Fujioka (タテハチョウ科) (Pl. 15, no. 5 and 6, Pl. 16, no. 5 and 6, Fig. 11)

*Aulocera asahi* Fujioka (ジャノメチョウ科) (Pl. 29, no. 5 and 6)

また、新亜種として記載したものは、次の5種である。

*Chrysozephyrus kirbariensis shakumage* Fujioka (Pl. 7, no. 1 and 2, Pl. 8, no. 1 and 2, Fig. 7)

*Chaetoprocta odata kurumi* Fujioka (シジミチョウ科) (Pl. 9, no. 1-4)

*Phaedyma aspasia kathmandia* Fujioka (タテハチョウ科) (Pl. 21, no. 3 and 4, Pl. 22, no. 3 and 4, Fig. 13)

*Lethe latialis hige* Fujioka (ジャノメチョウ科) (Pl. 25, no. 3 and 4, Pl. 26, no. 3 and 4)

*Neope pulahoides tamur* Fujioka (ジャノメチョウ科) (Pl. 27, no. 3, 4 and 6, Pl. 28, no. 3, 4 and 6, Fig. 14)

その他、♀の新発見としては、*Chrysozephyrus bhutanensis* Howarth (Pl. 7, no. 4, Pl. 8, no. 4)

更に、種に関して従来と異なつた知見と考えられるものは次の通りである。

1. *Freyeria putli* (kollar) は、*Freyeria trochilus* (Freyer) の亜種とされていたが、独立種として扱うべきである。また、台湾など東南アジアに広く分布するタイワンヒメシジミの種名としては、*trochilus* でなくて *putli* を用いるべきである。

2. *Polyura agrarius* (Swinhoe) は、*Polyura athamas* (Drury) のシノニムとされていたが、明瞭な別種である。

3. *Neope pulahoides* Moore は、*Neope pulaha* Moore (アリサンキマダラヒカゲ) のアツサム産亜種とされて来たが、brand を欠くことなどによつて明瞭に区別される別種である。そして *pulahoides* は、アツサムのみならず、ネパール、中国にも産する。

4. *Catopsilia florella* は、*Catopsilia pyranthe* (ウラナミシロチヨウ) の冬型あるいは乾期型と考えられていたが(少なくとも日本では)、夏の雨期にも *pyranthe* に混じて多数採集された。但し別種であるか同種の遺伝型であるかは、今後の課題であるが、本稿では別種として扱つてある。

ヒマラヤの蝶相は、ネパールを東西に狭むシツキムとカシミール〜クマオンでは著しく異なつて居り、ネパールの蝶相をこの両地方と詳細に比較することは分布地理学上極めて興味深い。また、ヒマラヤの種と台湾、日本の近似種との類縁関係を詳細に検討することも、極めて重要である。これらについては現在研究中で、いくつかの結果も得られているが、本稿ではあまりふれずに、種のリストと新しい種、亜種の記載だけに止めた。

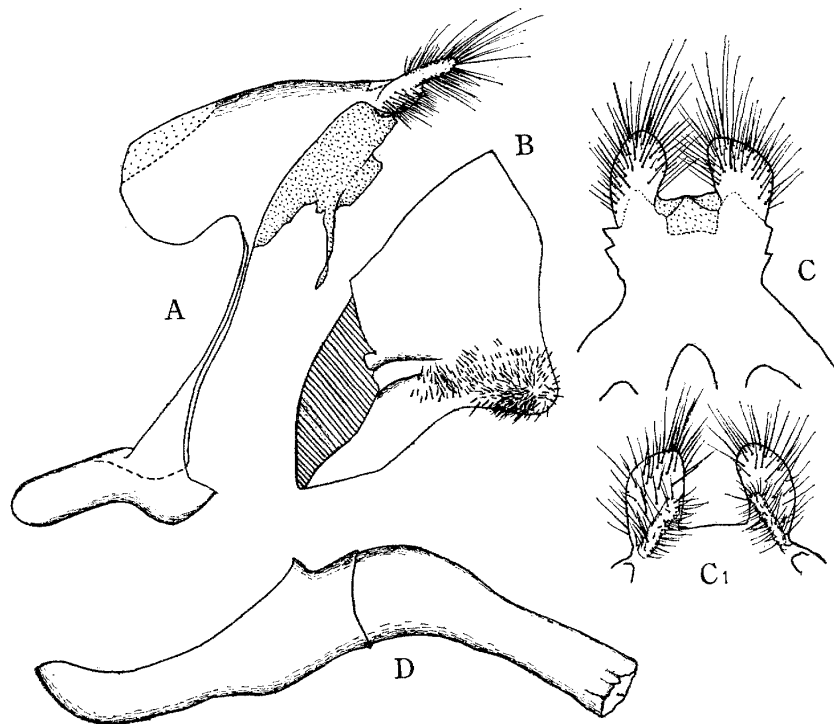

Figure 1. Male genitalia of *Parantica pedonga* sp. nov..

A. Lateral aspect of ring. B. Inner aspect of right-hand valva. C. Dorsal aspect of dorsum. C<sub>1</sub>. Ventral aspect of dorsum. D. Lateral aspect of phallus.

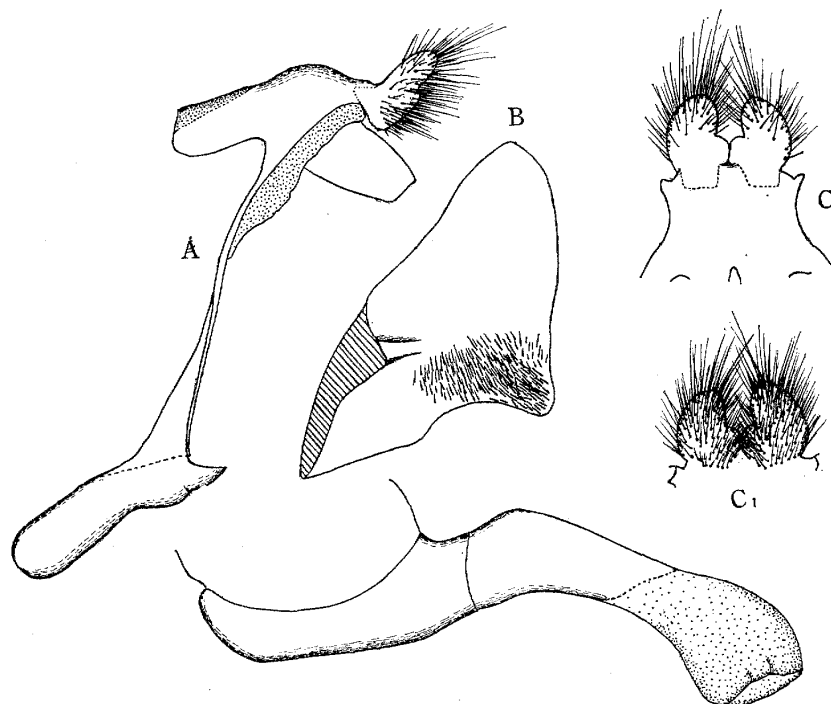

Figure 2. Male genitalia of *Parantica sita* Kollar.

A. Lateral aspect of ring. B. Inner aspect of right-valva. C. Dorsal aspect of dorsum. C<sub>1</sub>. Ventral aspect of dorsum. D. Lateral aspect of phallus.

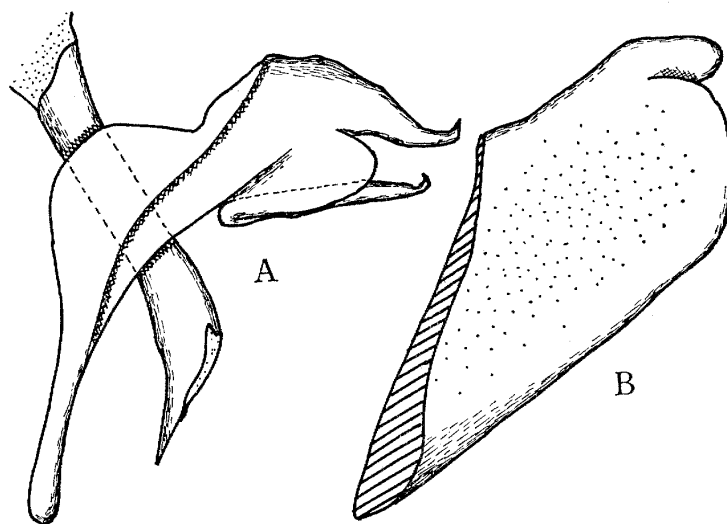

Figure 3. Male genitalia of *Freyeria putli* (Kollar).  
A. Lateral aspect of ring and phallus. B. Inner aspect of right-hand valva.

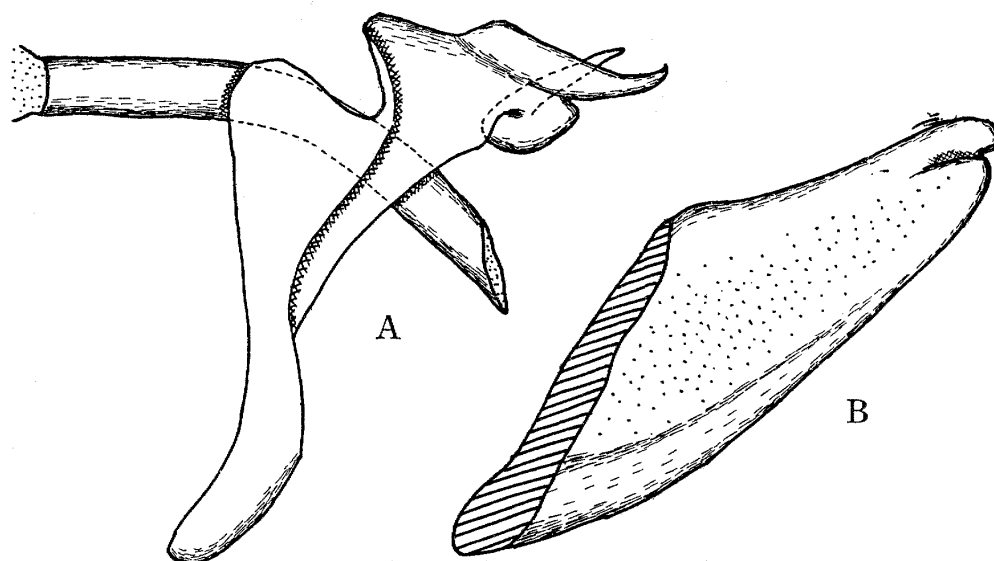

Figure 4. Male genitalia of *Freyeria trochilus* (Freyer).  
A. Lateral aspect of ring and phallus. B. Inner aspect of right-hand valva.

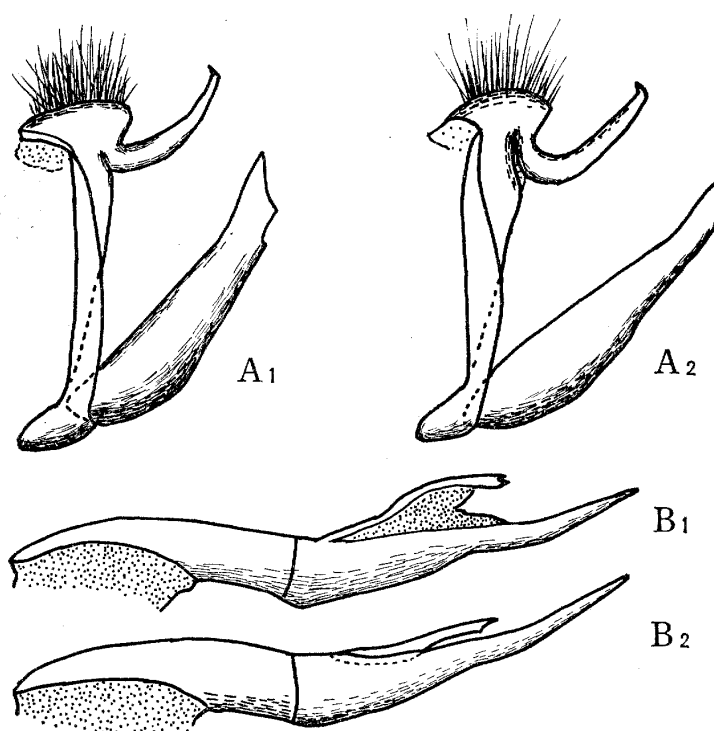

Figure 5. Male genitalia of *Petrelaea dana* (de Niceville)  
 A. Lateral aspect of ring and valva. B. Lateral aspect of phallus. Suffixes 1 and 2 denote No. 7 and no. 9 in Plate 5, respectively.

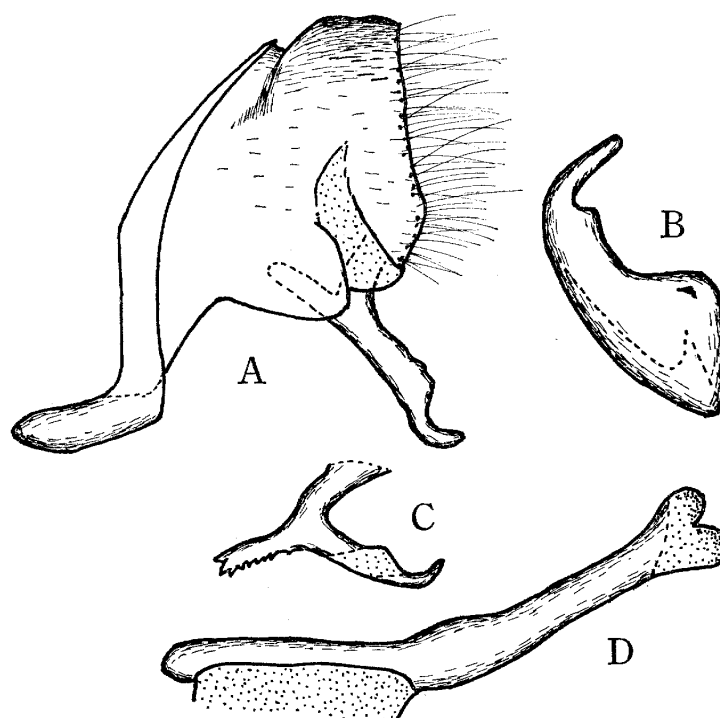

Figure 6. Male genitalia of *Chrysozephyrus bhutanensis* Howarth.  
 A. Lateral aspect of ring. B. Outside aspect of right-hand valva. C. Dorsal aspect of phallus. D. Lateral aspect of phallus.



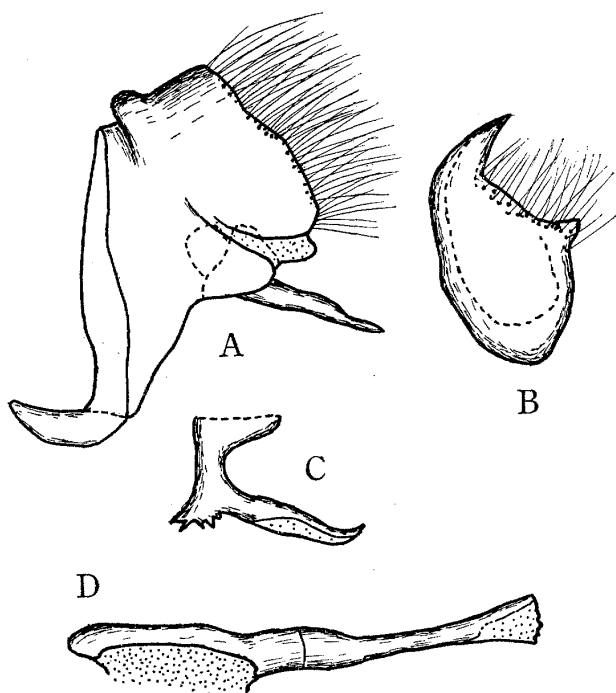

Figure 7. Male genitalia of *Chrysozephyrus kirbariensis shakumage* ssp. nov.  
 A. Lateral aspect of ring. B. Lateral aspect of right-hand valva. C. Dorsal aspect of brachium. D. Lateral aspect of phallus.

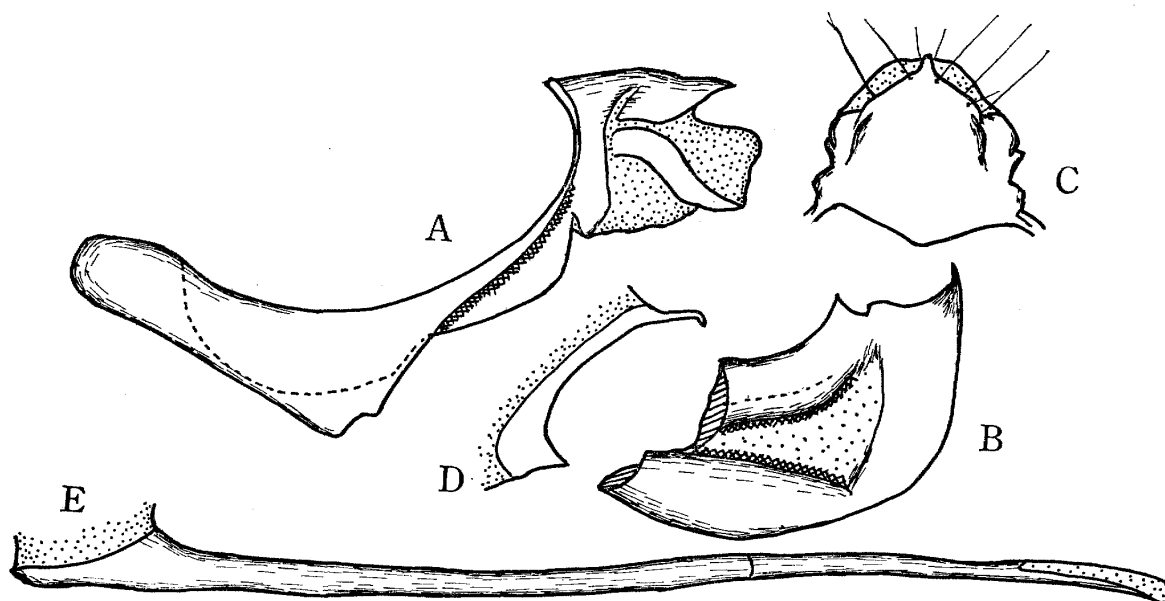

Figure 8. *Polyura athamas athamas* (Drury).  
 A. Lateral aspect of ring. B. Inner aspect of right-hand valva. C. Dorsal aspect of dorsum. D. Lateral aspect of juxta. E. Lateral aspect of phallus.

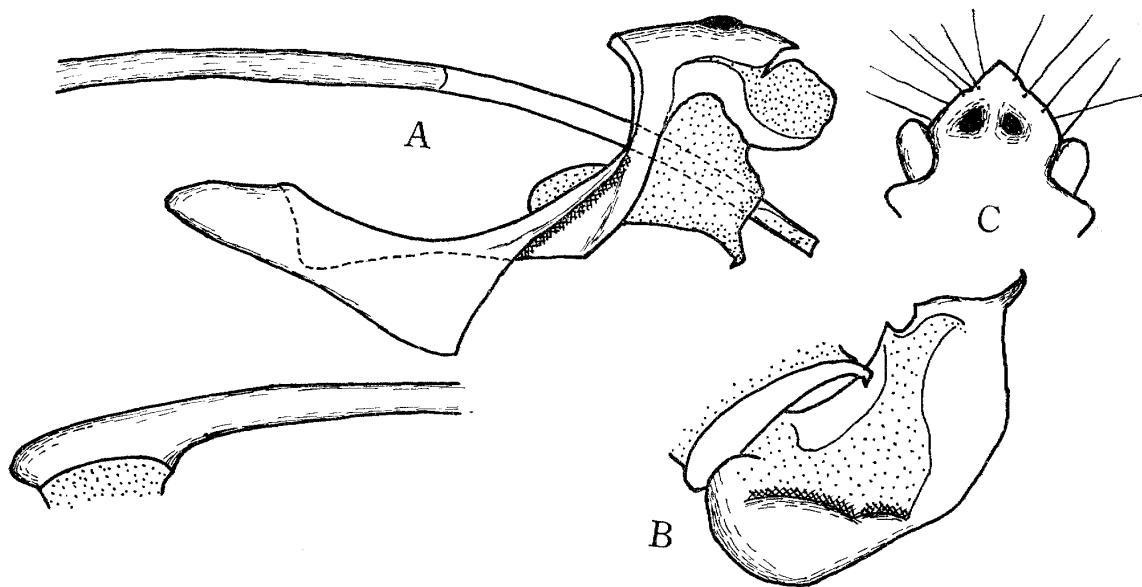

Figure 9. Male genitalia of *Polyura agralius* (Swinhoe).  
 A. Lateral aspect of ring and phallus. B. Inner aspect of right-hand valva and lateral aspect of juxta. C. Dorsal aspect of dorsum.

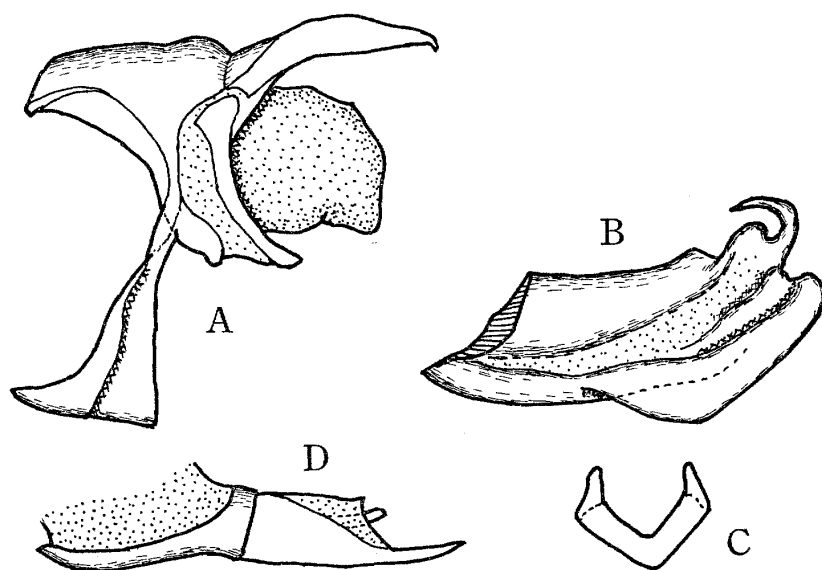

Figure 10. Male genitalia of *Neptis sappho astola* Moore.  
 A. Lateral aspect of ring. B. Inner aspect of right-hand valva. C. Juxta.  
 D. Lateral aspect of phallus.

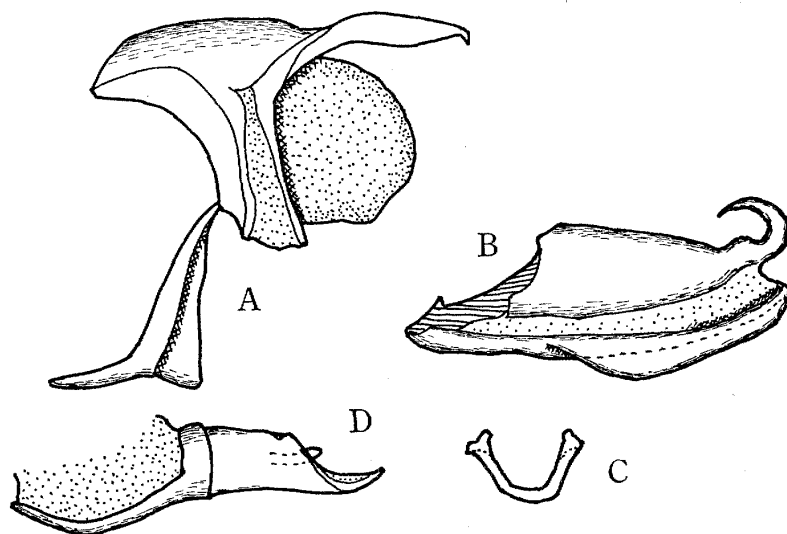

Figure 11. Male genitalia of *Neptis tanur* ssp. nov..  
 A. Lateral aspect of ring. B. Inner aspect of right-hand valva. C. Juxta.  
 D. Lateral aspect of phallus.

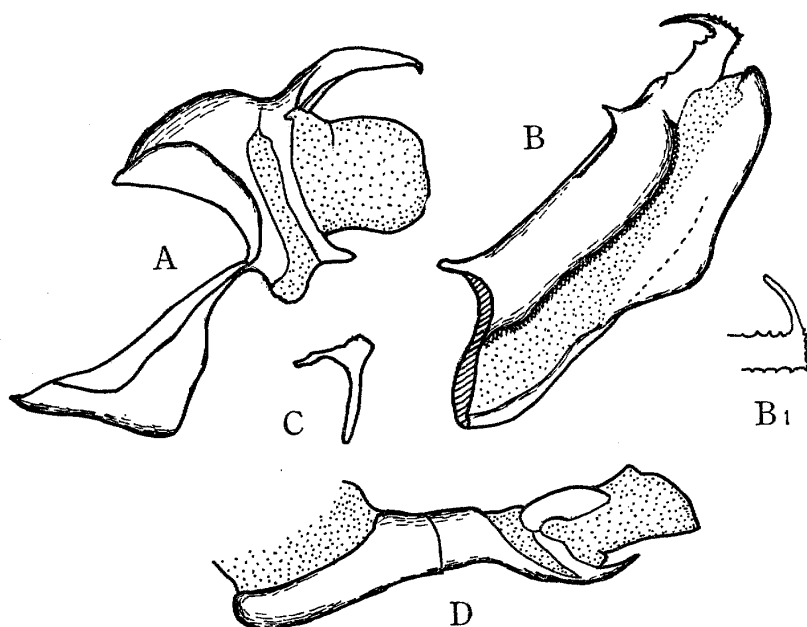

Figure 12. Male genitalia of *Neptis zaida baileyi* Eliot.  
 A. Lateral aspect of ring. B. Inner aspect of right-hand valva. C. Lateral  
 aspect of juxta. B<sub>1</sub>. Apex of ampulla. D. Lateral aspect of phallus.

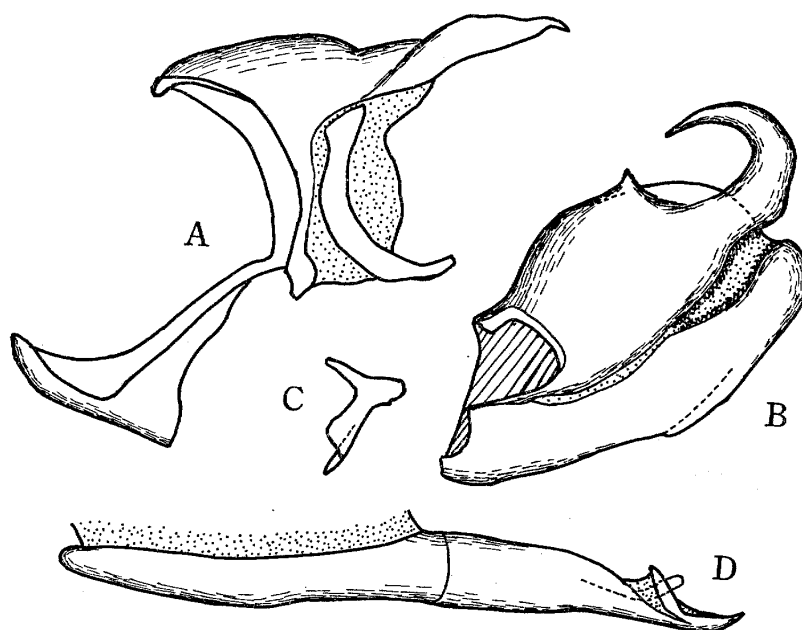

Figure 13. Male genitalia of *Phaedyma aspasia kathmandia* ssp. nov.  
 A. Lateral aspect of ring. B. Inner aspect of right-hand valva. C. Lateral aspect of juxta. D. Lateral aspect of phallus.

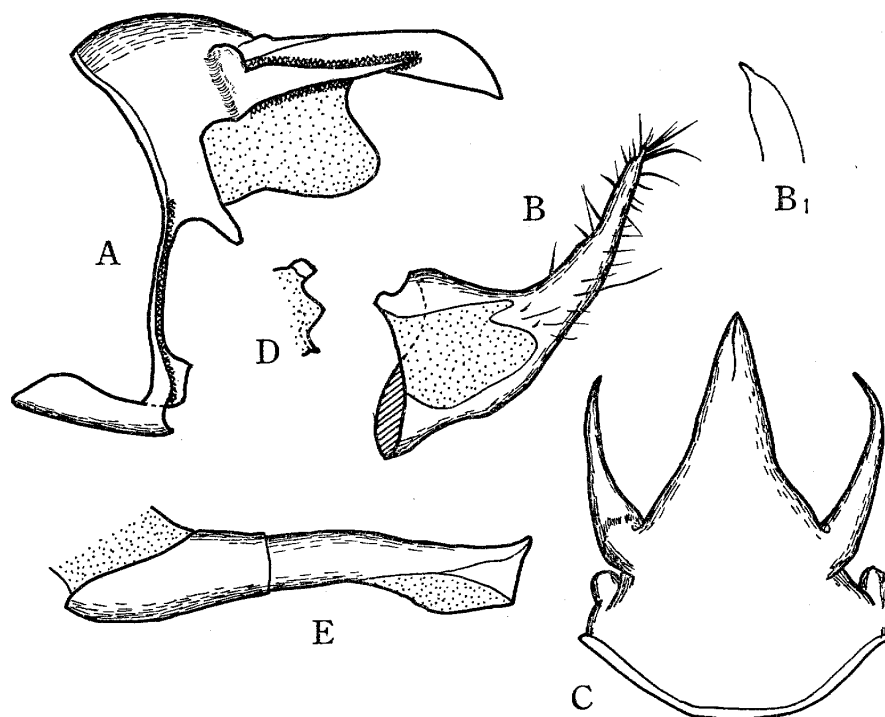

Figure 14. Male genitalia of *Neope pulahoides tamur* ssp. nov.  
 A. Lateral aspect of ring. B. Inner aspect of right-hand valva. B<sub>1</sub>. Apex of valva. C. Dorsal aspect of dorsum. D. Lateral aspect of juxta. E. Lateral aspect of phallus.

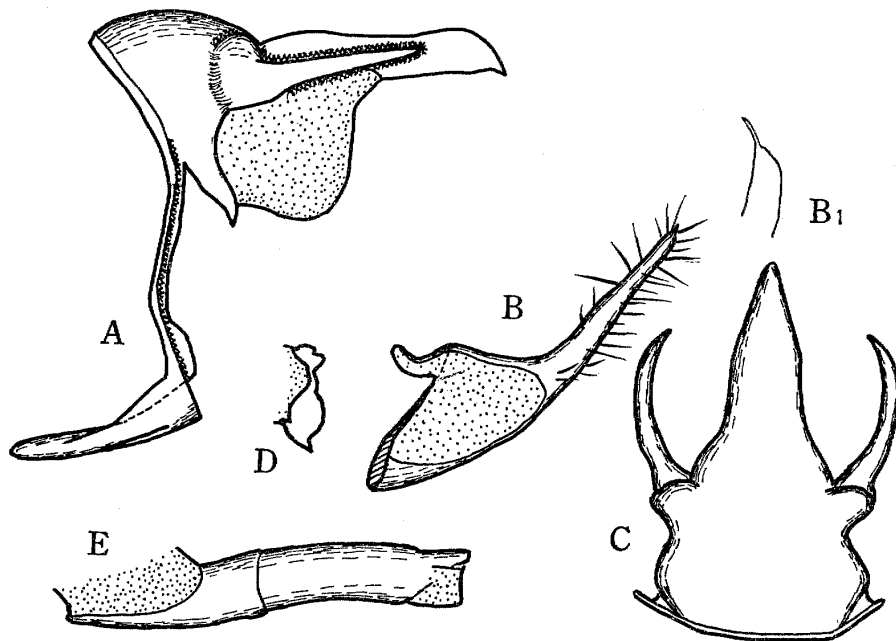
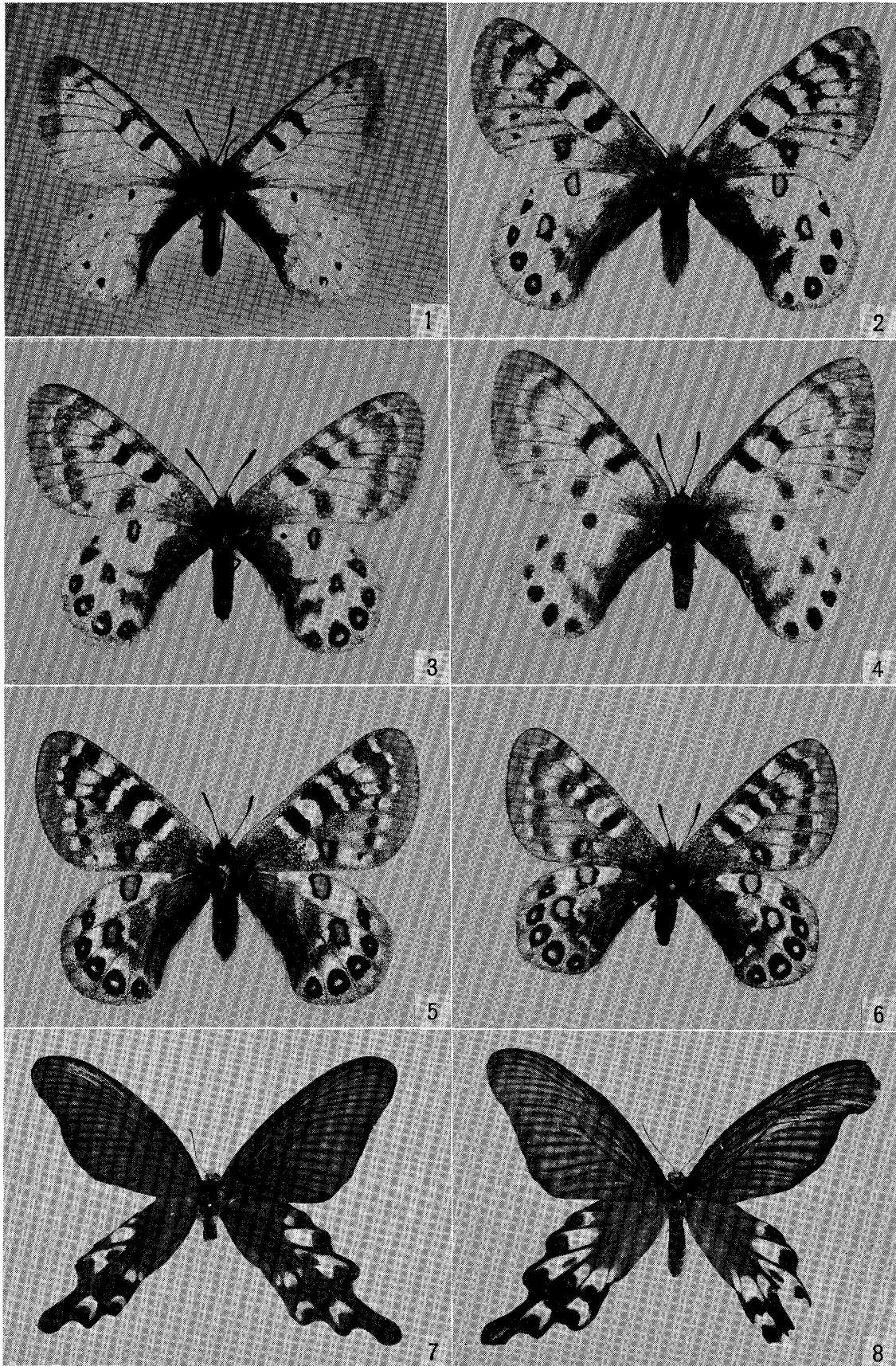

Figure 15. Male genitalia of *Neptis pulaha* (Moore).

A. Lateral aspect of ring. B. Inner aspect of right-hand valva. B<sub>1</sub>. Apex of valva. C. Dorsal aspect of dorsum. D. Lateral aspect of juxta. E. Lateral aspect of phallus.

## Plate 1

1. *Parnassius hardwickei hardwickei* Gray, ♂, July 17, 1963, Lhonak-Pampema, East Nepal.
2. Ditto, ♂, July 17, 1963, Lhonak-Pampema, East Nepal.
3. Ditto, ♀, July 17, 1963, Lhonak-Pampema, East Nepal.
4. Ditto, ♀ aberrant, July 17, 1963, Lhonak-Pampema, East Nepal.
5. Ditto, ♂, July 22, 1963, Gunsas, East Nepal.
6. Ditto, ♀, July 22, 1963, Gunsas, East Nepal.
7. *Byasa dasarada ravana* (Moore), ♂ aberrant, larva collected at Walunchung Gola, East Nepal, on July 26, 1963. Emerged on September 2, 1963, in Nagoya, Japan.
8. Ditto, ♀ aberrant, larva collected at Walunchung Gola, East Nepal, on July 26, 1963. Emerged on September 6, 1963, in Nagoya, Japan.



## Plate 2

1. *Colias storichzanus miranda* Fruhstorfer, ♂, July 17, 1963, Lhonak-Pampema, East Nepal.
2. Ditto, ♀ white form, July 17, 1963, Lhonak-Pampema, East Nepal.
3. Ditto, ♀ yellow form, July 17, 1963, Lhonak-Pampema, East Nepal.
4. Ditto, ♀ yellow form, July 17, 1963, Lhonak-Pampema, East Nepal.
5. *Catopsilia pyranthe pyranthe* (Linnaeus), ♂, ウラナミンシロチヨウ, August 18, 1963, Kathmandu City.
6. Ditto, ♀, June 24, 1963, Dharan, East Nepal.
7. *Catopsilia florella gnoma* (Fabricius), ♂, August 8, 1963, The Tombol Bridge, East Nepal.
8. Ditto, ♀, August 8, 1963, The Tombol Bridge, East Nepal.



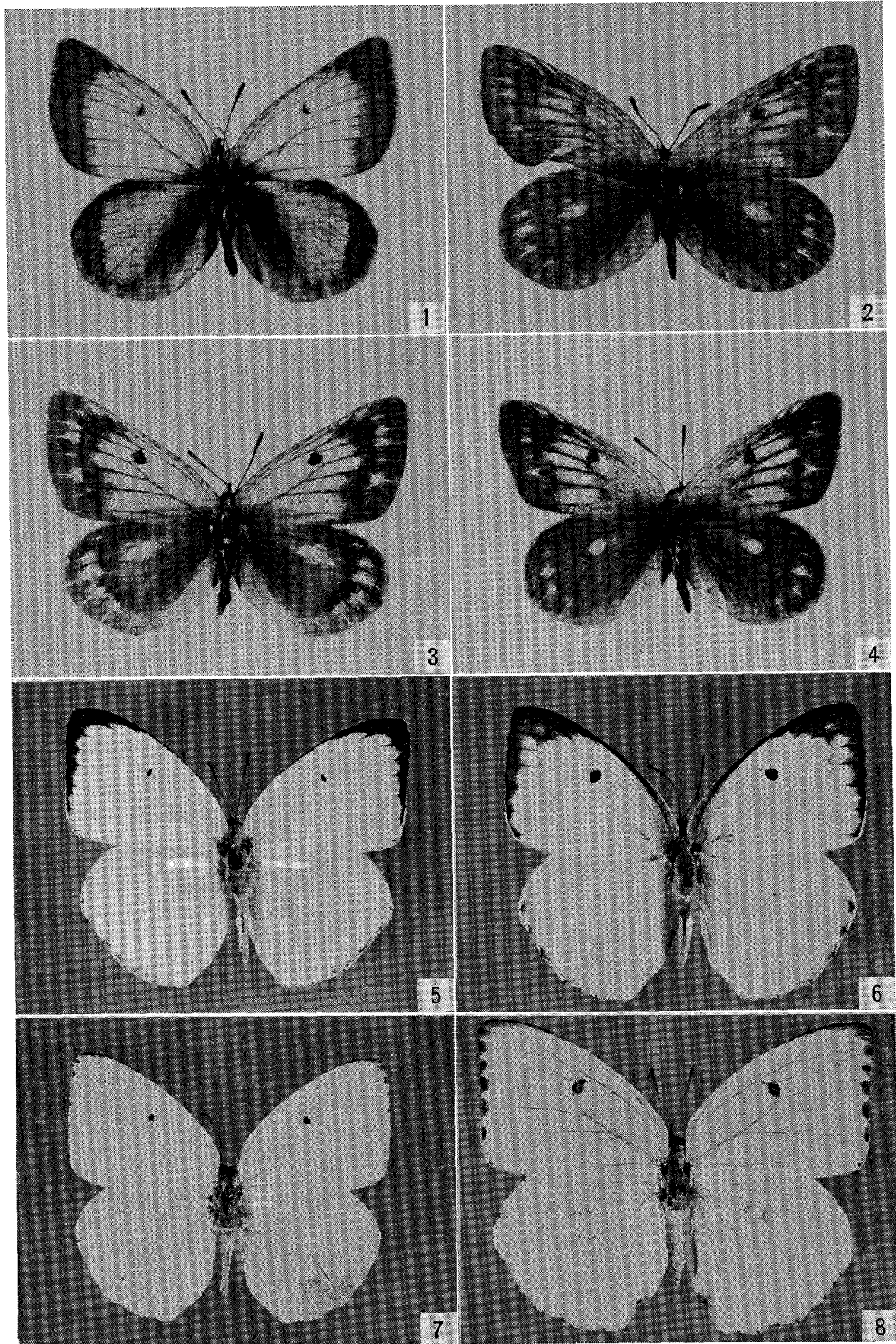

## Plate 3

1. *Delias belladonna horsfieldi* (Gray), ♂, June 12, 1963, Mt. Mahadeo Pokhari, Kathmandu.
2. Ditto, ♀, June 16, 1963, Godavari, Kathmandu.
3. *Delias berinda boylieae* Butler, ♀, June 11, 1963, Godavari, Kathmandu.
4. *Delias sanaca oreas* Talbot, ♀, June 30, 1963, near Chitrei, East Nepal.
5. *Gonepteryx mahaguru mahaguru* (Gistal), ♂, スジボソヤマキチヨウ, August 17, 1963, Godavari, Kathmandu.
6. *Gonepteryx rhamni nepalensis* Doubleday, ♂, ヤマキチヨウ, June 8, 1963, Godavari, Kathmaadu.
7. *Parantica sita sita* (Kollar), ♂, アサギマダラ, July 8, 1963, Andewa-Lelep, East Nepal.
8. *Parantica pedonga* sp. nov., holotype ♂, July 8, 1963, Andewa-Lelep, East Nepal.

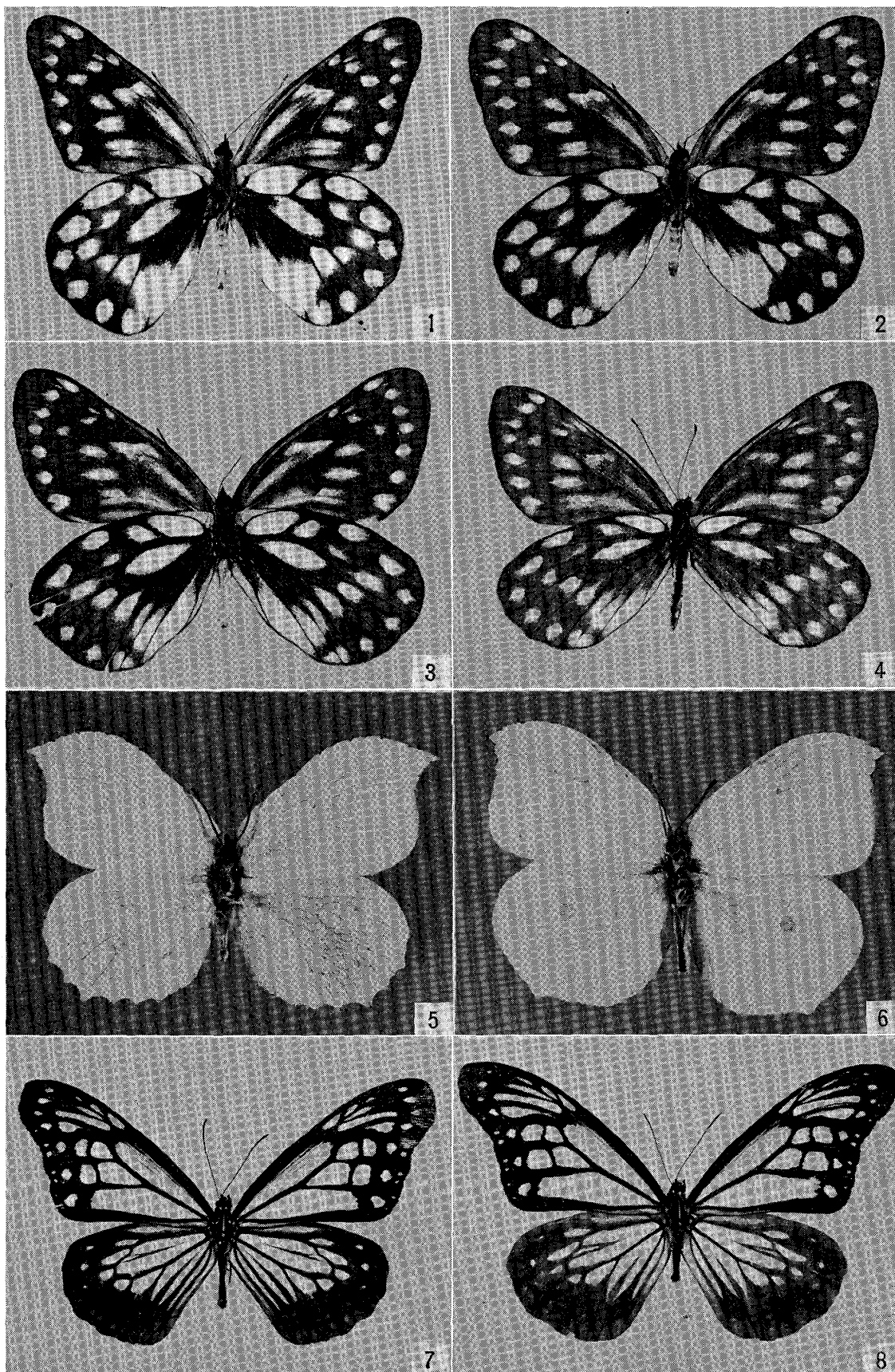

## Plate 4

1. *Celastrina dilectus* (Moore), ♂, タツパソルリシジミ July 30, 1963, Chowki, East Nepal.
2. Ditto, ♂, Aug. 17, 1963, Godavari, Kathmandu.
3. Ditto, ♀, July 3, 1963, Dumuhan, East Nepal.
4. *Celastrina argiolus jyntheana* (de Niceville), ♂, ルリシジミ July 8, 1963, Dumuhan, East Nepal.
5. Ditto, ♂, July 30, 1963, Chowki, East Nepal.
6. Ditto, ♀, July 3, 1963, Dumuhan, East Nepal.
7. *Celastrina albocaerulea albocaerulea* (Moore), ♂, サツマシジミ June 11, 1963, Godavari, Kathmandu.
8. Ditto, ♀, June 8, 1963, Godavari, Kathmandu.
9. *Celastrina puspa gisca* (Fruhstorfer), ♂, June 11, 1963, Godavari, Kathmandu.
10. *Celastrina transpecta transpecta* (Moore), ♂, June 8, 1963, Godavari, Kathmandu.
11. Ditto, ♀, July 30, 1963, Chowki, East Nepal.
12. *Azanus uranus* Butler, ♂, Aug. 1, 1963, Dankuta-The Tombol Bridge, East Nepal.
13. *Celastrina carna marata* Corbet, ♂, June 11, 1963, Godavari, Kathmandu.
14. *Everes argiades diporides* Chapman, ♀, Aug. 17, 1963, Godavari, Kathmandu.
15. *Tarucus nara* Kollar, ♀, June 22, 1963, Biratnagar (150m), East Nepal.
16. *Arletta vardhana* (Moore), ♂, July 1, 1963, (2700m), East Nepal.
17. *Spalgis epius* (Westwood), ♀, Aug. 8, 1963, The Tombol Bridge-Darapane, East Nepal.
18. Ditto, under side.



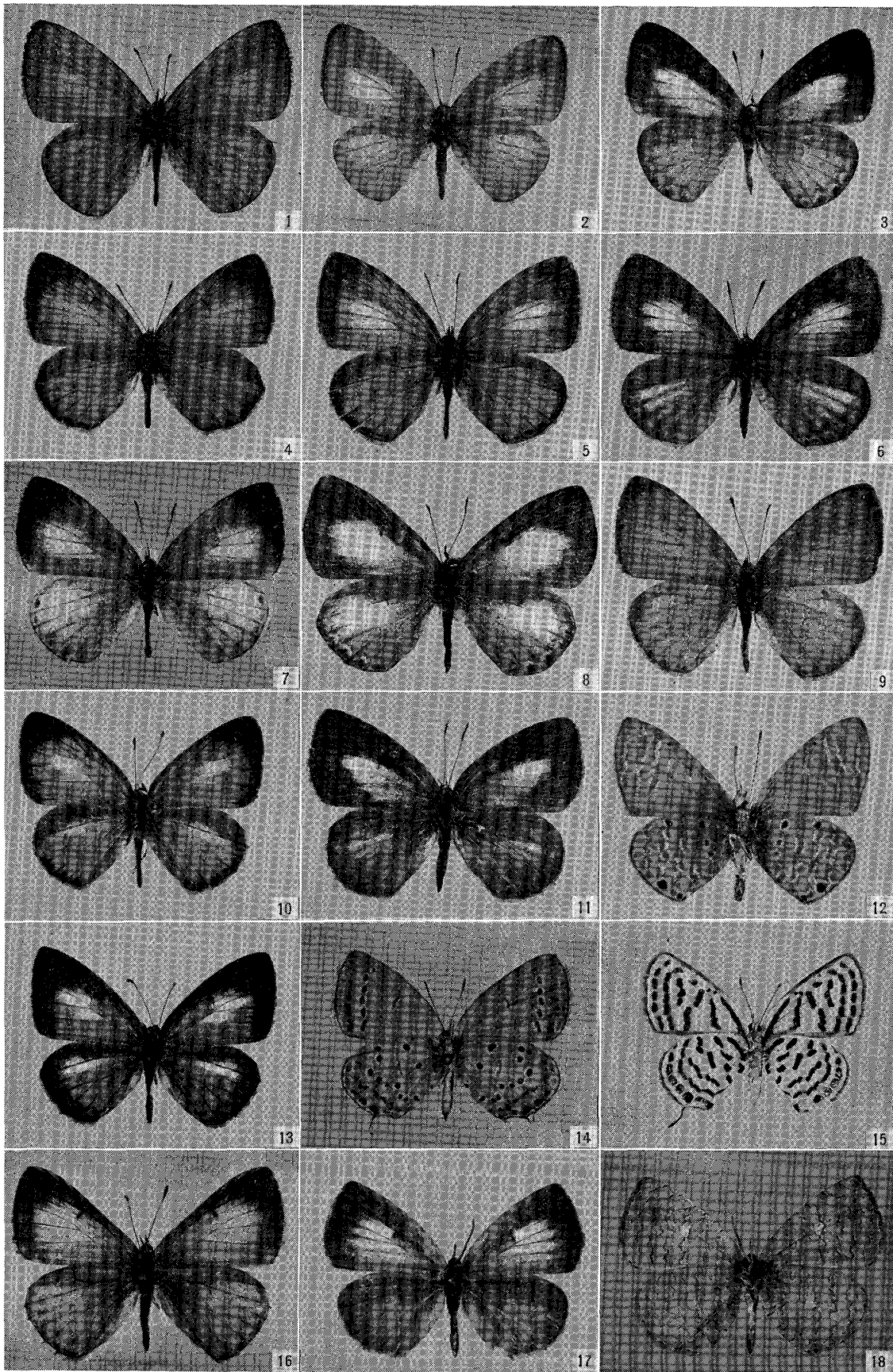

## Plate 5

1. *Freyeria trochilus* (Freyer), ♂, July 2, 1963, Lhawn Pokri-Goldiagong, East Nepal.
2. Ditto, ♀, July 7, 1963, The side of the River Tamur, East Nepal.
3. *Freyeria putli* (Kollar), ♂, タイワンヒメシジミ June 26, 1963, The Tombol Bridge, East Nepal.
4. The under side of No. 1.
5. The under side of No. 2.
6. The under side of No. 3.
7. *Petrelaea dana* (de Niceville), ♂, Aug. 8, 1963, The Tombol Bridge-Darapani, East Nepal.
8. Ditto, the under side of No. 7.
9. Ditto, ♂, Aug. 8, 1963, The Tombol Bridge-Darapani, East Nepal.
10. *Prosotas nora ardates* (Moore), ♂, July 31, 1963, The side of the River Tamur, East Nepal.
11. Ditto, ♀, Aug. 8, 1963, The Tombol Bridge-Darapani, East Nepal.
12. *Prosotas dubiosa indica* (Evans), ♂, Aug. 8, 1963, The Tombol Bridge-Darapani, East Nepal.
13. *Anthene emolus emolus* (Godart), ♂, June 22, 1963, Dharan, East Nepal.
14. Ditto, ♀, Aug. 9, 1963, Dharan, East Nepal.
15. *Albulina pheretis asiatica* (Elwes), ♀, July 12, 1963, Gunsa, East Nepal.
16. Ditto, ♂, July 12, 1963, Gunsa, East Nepal.
17. Ditto, the upperside of no. 15.
18. Ditto, ♀, July 12, 1963, Gunsa, East Nepal.

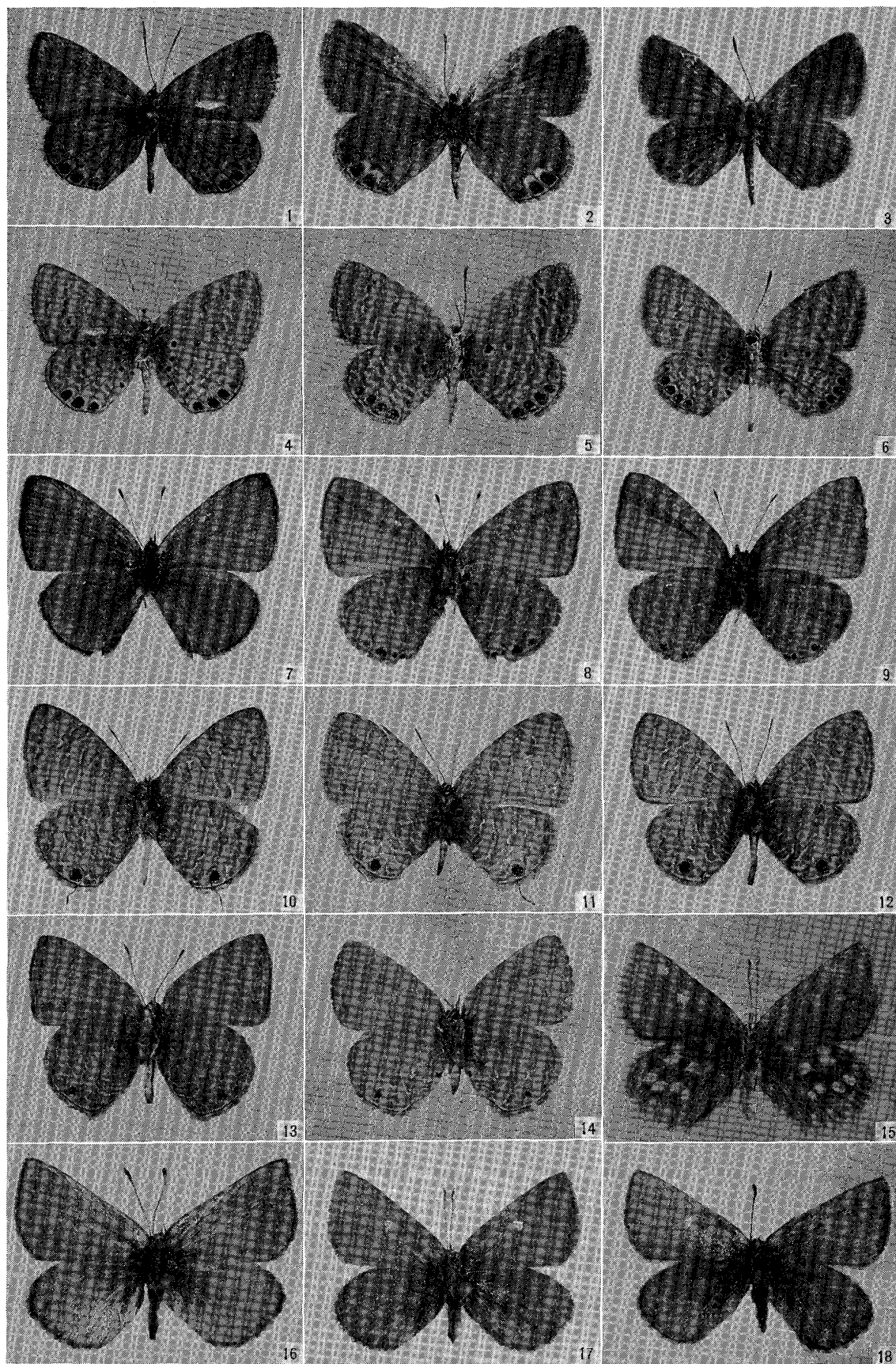

## Plate 6

1. *Heliophorus tamu tamu* (Kollar), ♂. Aug. 11, 1963, Godavari, Kathmandu.
2. Ditto, ♀, June 22, 1963, Godavari, Kathmandu.
3. Ditto, the under side of No. 1.
4. *Heliophorus androcles coruscans* (Moore), ♂, Aug. 1, near Taplejung, East Nepal.
5. Ditto, ♀, July 11, 1963, Tapche, East Nepal.
6. Ditto, the under side of No. 4.
7. *Heliophorus indicus* (Fruhstorfer), ♂, July 3, 1963, Dumuhan, East Nepal.
8. Ditto, ♀, July 3, 1963, Dumuhan, East Nepal.
9. Ditto, the under side of No. 7.
10. *Heliophorus brahma brahma* (Moore), ♂, June 21, 1963, Godavari, Kathmandu.
11. Ditto, the under side of No. 10.
12. *Spindasis lohita himalayana* (Moore), ♂, タイワンフタツバメ Aug. 8, 1963, The Tombol Bridge-Darapani, East Nepal.
13. *Surendra quercetorum quercetorum* (Moore), ♂, June 25, 1963, Darapani-The Tombol Bridge, East Nepal.
14. Ditto, ♀, Aug. 8, 1963, The Tombol Bridge-Darapani, East Nepal.
15. *Spindasis syama peguanus* (Moore), ♀, ミツボシフタオツバメ Aug. 4, 1963, Goldiagong-Lhawn Pokri, East Nepal.
16. *Charana mandarinus* (Hewitson), ♂, July 4, 1963, Dumuhan, East Nepal.
17. *Charana jalindra indra* (Moore), ♀, July 4, 1963, Dumuhan, East Nepal.
18. *Spindasis elima elima* (Moore), ♂, July 4, 1963, Dumuhan, East Nepal.



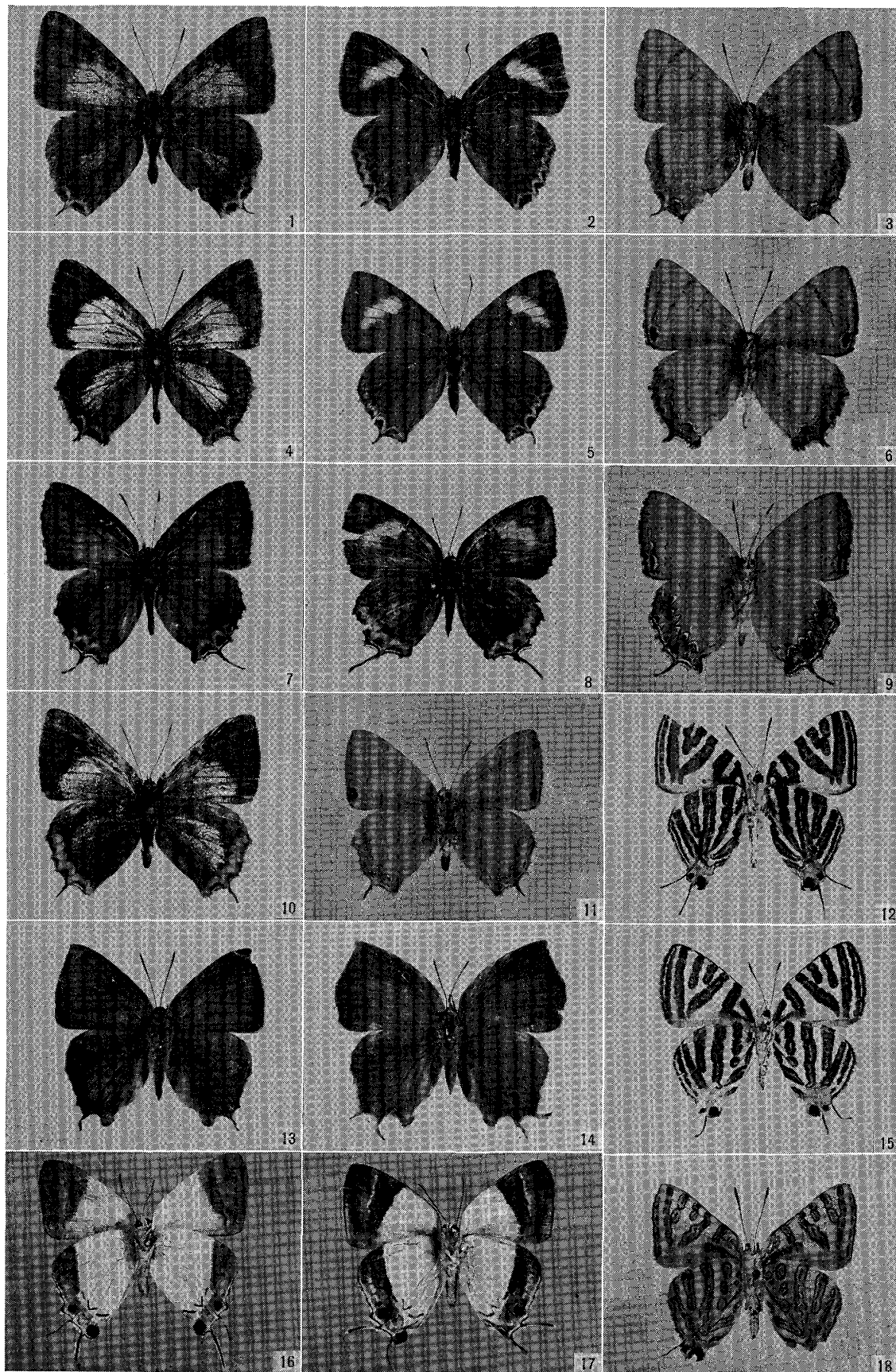

## Plate 7

1. *Chrysozephyrus kirbariensis shakunage* ssp. nov., holotype ♂, July 1, 1963, near Lhawn Pokri, East Nepal.
2. Ditto, allotype ♀, Aug. 6, 1963, near Mure, East Nepal.
3. *Chrysozephyrus bhutanensis* Howarth, ♂, July 29, 1963, near Chowki, East Nepal.
4. Ditto, ♀, July 29, 1963, near Chowki, East Nepal.
5. *Chrysozephyrus birupa* (Moore), ♂, June 19, 1963, Godavari, Kathmandu.
6. Ditto, ♀, June 16, 1963, Godavari, Kathmandu.
7. *Esakiozephyrus mandara dohertyi* (de Niceville), ♂, July 1, 1963, near Chitrei, East Nepal.
8. *Eusaspa milionia milionia* (Hewitson), ♀, June 8, 1963, Godavari, Kathmandu.

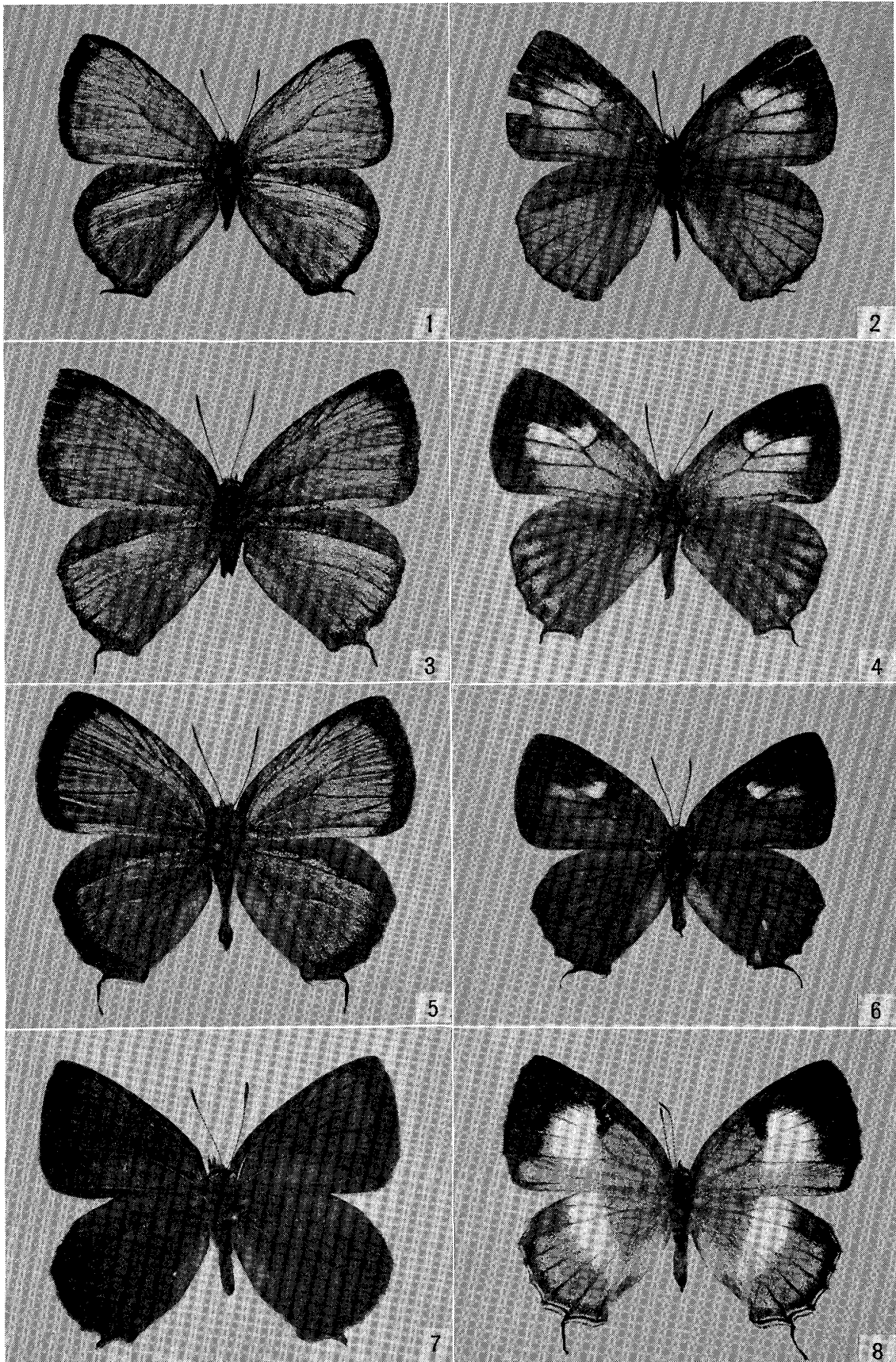
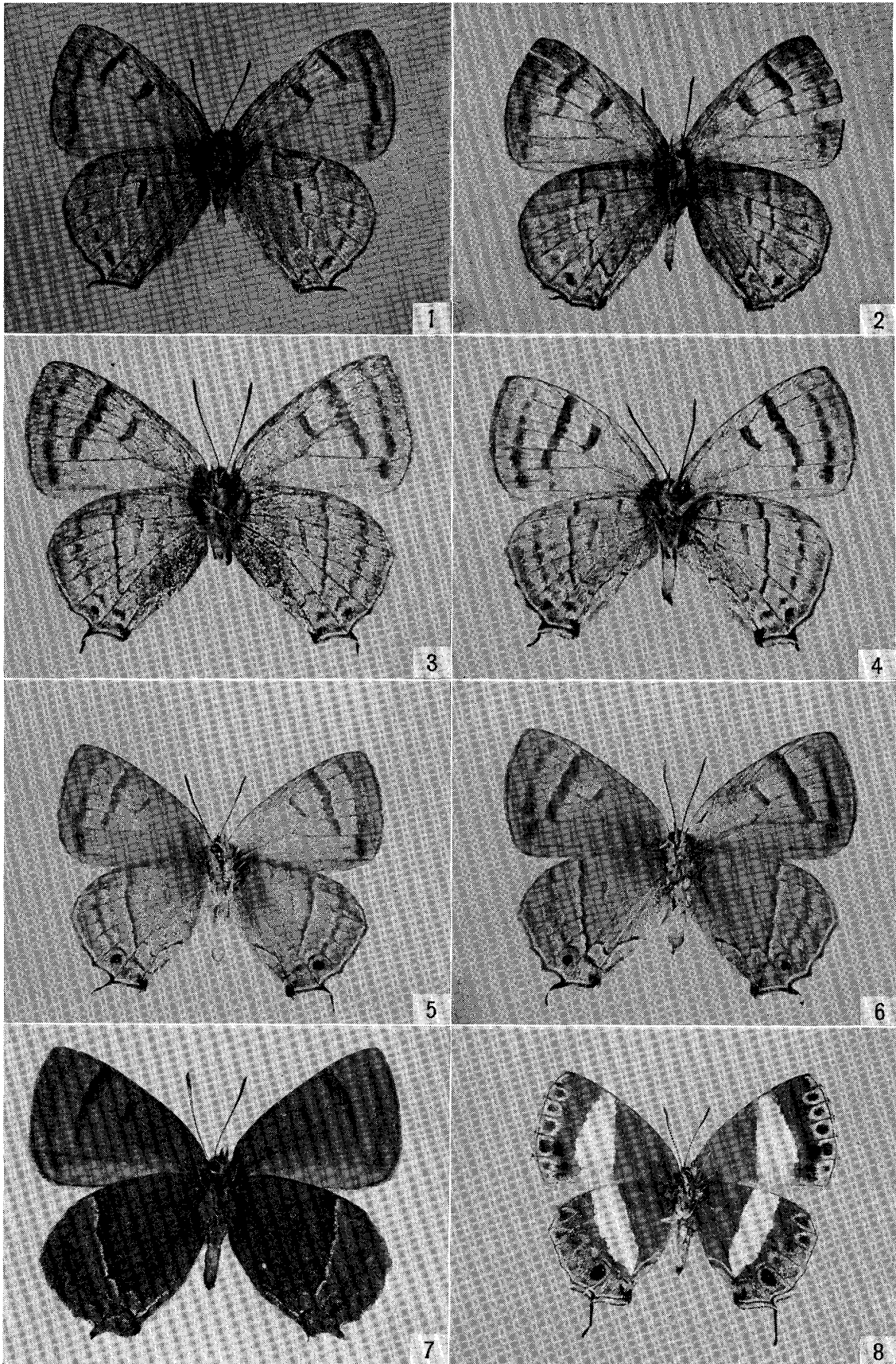

Plate 8, The under side of Plate 7.

1. *Chrysozephyrus kirbariensis shakunage* ssp. nov., holotype ♂, July 1, 1963, near Lhawn Pokri, East Nepal.
2. Ditto, allotype ♀, Aug. 6, 1963, near Mure, East Nepal.
3. *Chrysozephyrus bhutanensis* Howarth, ♂, July 29, 1963, near Chowki, East Nepal.
4. Ditto, ♀, July 29, 1963, near Chowki, East Nepal.
5. *Chrysozephyrus birupa* (Moore), ♂, June 19, 1963, Godavari, Kathmandu.
6. Ditto, ♀, June 16, 1963, Godavari, Kathmandu.
7. *Esakiozephyrus mandara dohertyi* (de Niceville), ♂, July 1, 1963, near Chitrei, East Nepal.
8. *Euaspa milionia milionia* (Hewitson), ♀, June 8, 1963, Godavari, Kathmandu.





## Plate 9

1. *Chaetoprocta odata kurumi* ssp. nov. holotype ♂. June 10, 1963, Godavari, Kathmandu.
2. Ditto, the under side of No. 1.
3. Ditto, allotype ♀, June 8, 1963, Godavari, Kathmandu.
4. Ditto, the under side of No. 3.
5. *Chaetoprocta odata odata* (Hewitson), ♂, July 6-9, 1956, N. E. Kashmir.
6. Ditto, the under side of No. 5.
7. Ditto, ♀, July 6-9, 1956, N. E. Kashmir.
8. Ditto, the under side of No. 7.

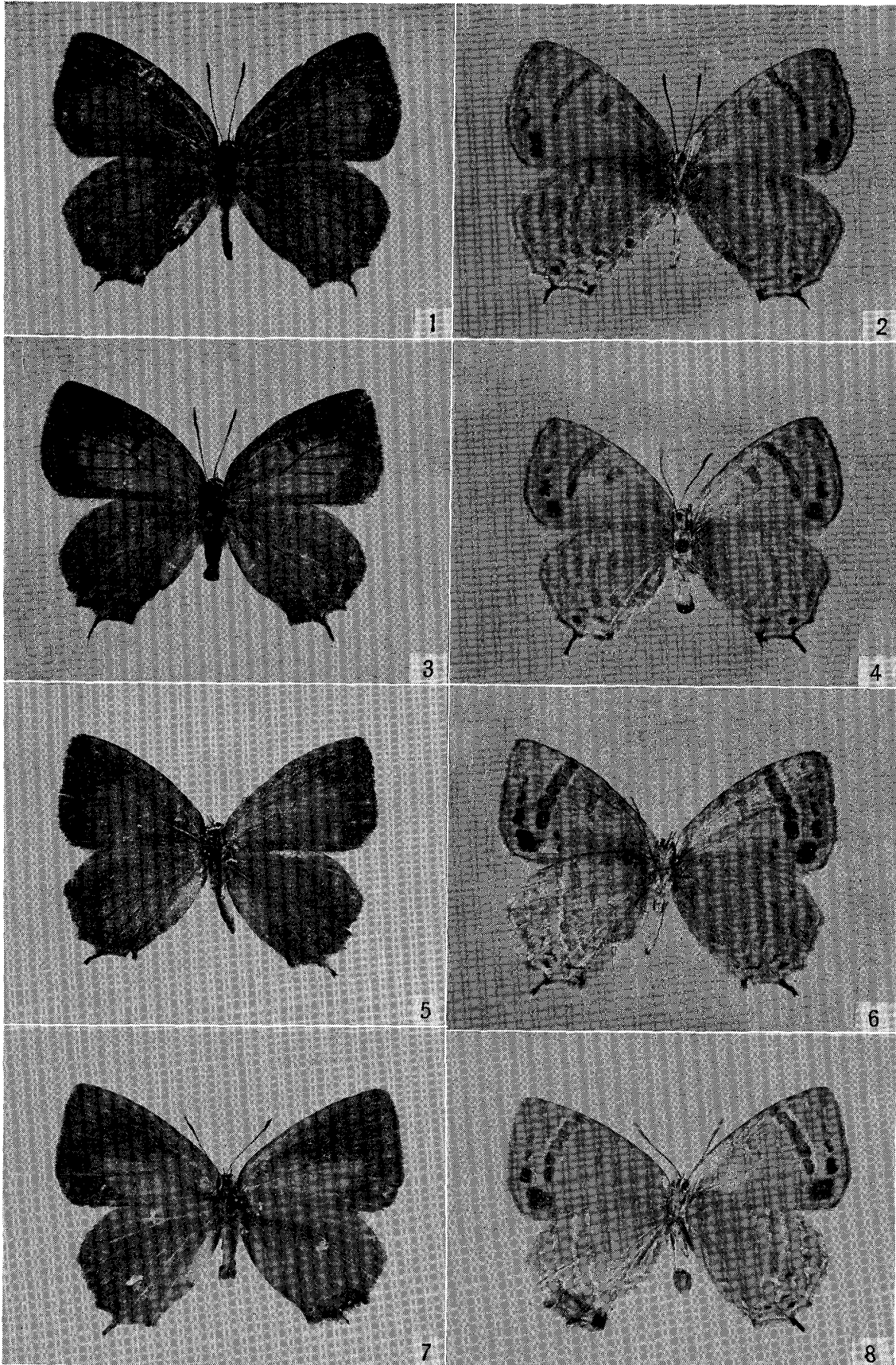

## Plate 10

1. *Pratapa deva lila* (Moore), ♂, June 28, 1963, Mure-Chitrei, East Nepal.
2. Ditto, ♀, Pupa collected at Taplejung and emerged on July 7.
3. *Pratapa cleobis* (Godart), ♂, June 8, Godavari, Kathmandu.
4. *Pratapa ctesia* (Hewitson), ♂, クロホシルリシジミ, Aug. 17, 1963, Godavari, Kathmandu.
5. *Tajulia yajna* (Doherty), ♂, June 19, 1963, Godavari, Kathmandu.
6. Ditto, ♀, June 8, 1963, Godavari, Kathmandu.
7. *Pratapa icetas icetas* (Hewitson), ♂, June 14, 1963, Godavari, Kathmandu.
8. Ditto, ♀, July 29, 1963, Chowki, East Nepal.
9. *Tajulia illurgioides* (de Niceville), ♂, Aug. 16, 1963, Godavari, Kathmandu.
10. *Flos chinensis* (Felder), ♂, July 2, 1963, Goldiagong, East Nepal.
11. *Narathura amantes* apella (Swinhoe), ♀, June 23, 1963, Dharan, East Nepal.
12. *Narathura centaurus pirithous* (Moore), ♀, Aug. 8, The Tombol Bridge-Darapani, East Nepal.
13. *Narathura rama rama* (Kollar), ♂, June 14, 1963, Godavari, Kathmandu.
14. *Narathura paramuta paramuta* de Niceville, ♂, ホリシヤムラサキシジミ, June 8, 1963, Godavari, Kathmandu.
15. *Narathura bazalus teesta* (de Niceville), ♀, ムラサキツバメ, June 8, 1963, Godavari, Kathmandu.
16. *Narathura dodonaea* (Moore), ♂, June 12, 1963, Mt. Mahadeo Pokhari, Kathmandu.
17. *Panchala paraganesa paraganesa* (de Niceville), ♂, June 8, 1963, Godavari, Kathmandu.
18. *Cheritrella truncipennis* (de Niceville), ♂, June 9, 1963, Godavari, Kathmandu.



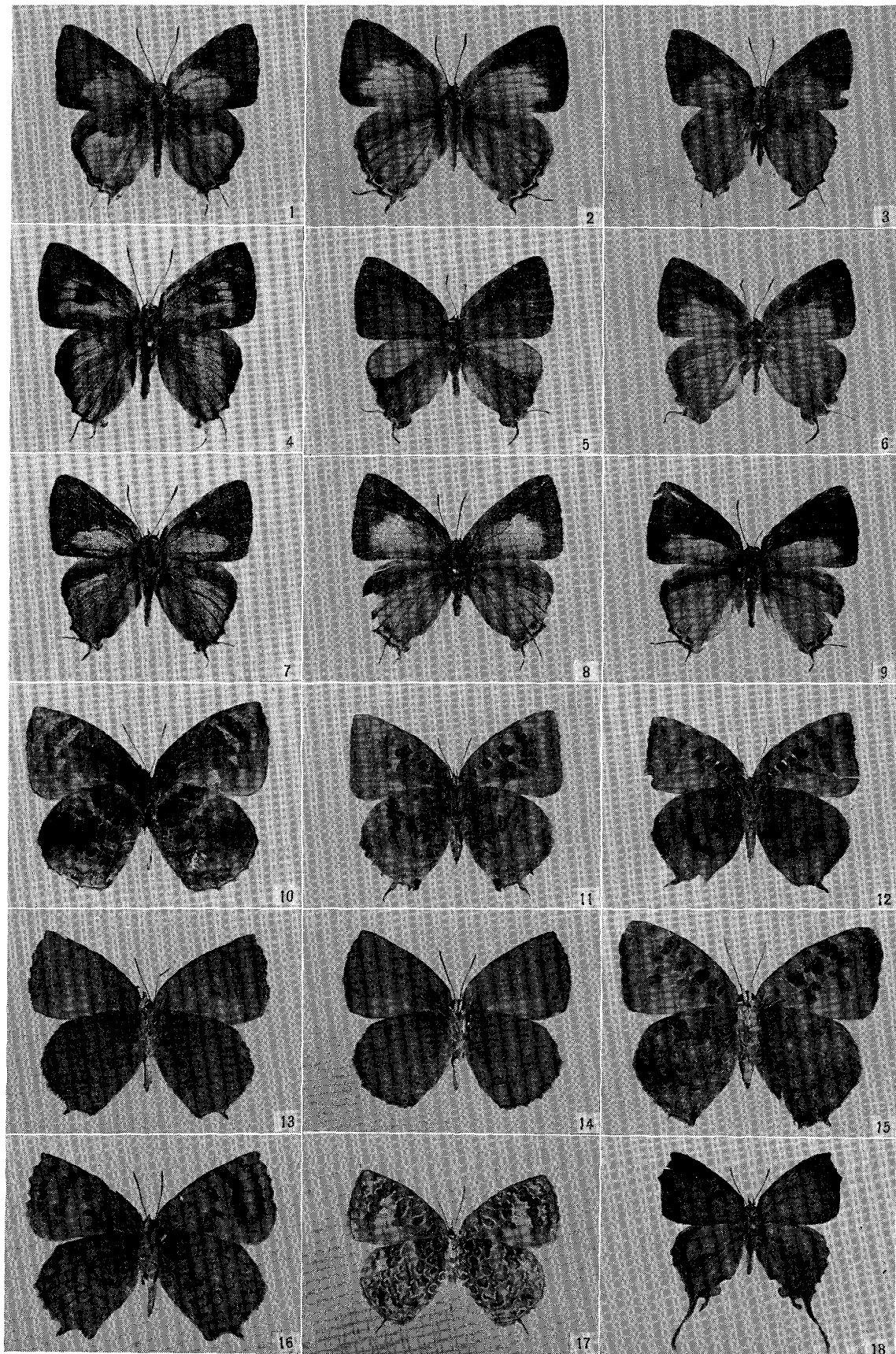

## Plate 11

1. *Rapala schistacea* (Moore), ♂, June 24, 1963, Dharan-Churibass, East Nepal.
2. Ditto, ♀, June 7, 1963, Kathmandu City.
3. *Rapala nissa nissa* (Kollar), ♂, ワタナベシジミ July 8, 1963, Andewa-Lelep, East Nepal.
4. Ditto, ♂, July 3, 1963, Dumuhan, East Nepal.
5. *Rapala hinomaru* sp. nov. holotype ♀. June 25, 1963, Darapani-The Tombol bridge, East Nepal.
6. Ditto, the under side of No. 5.
7. *Rapala varuna orseis* (Hewitson), ♂, クラルシジミ, July 4, 1963, Dumuhan, East Nepal.
8. *Rapala tara* De Niceville, ♀, Aug. 12, 1963, Godavari, Kathmandu.

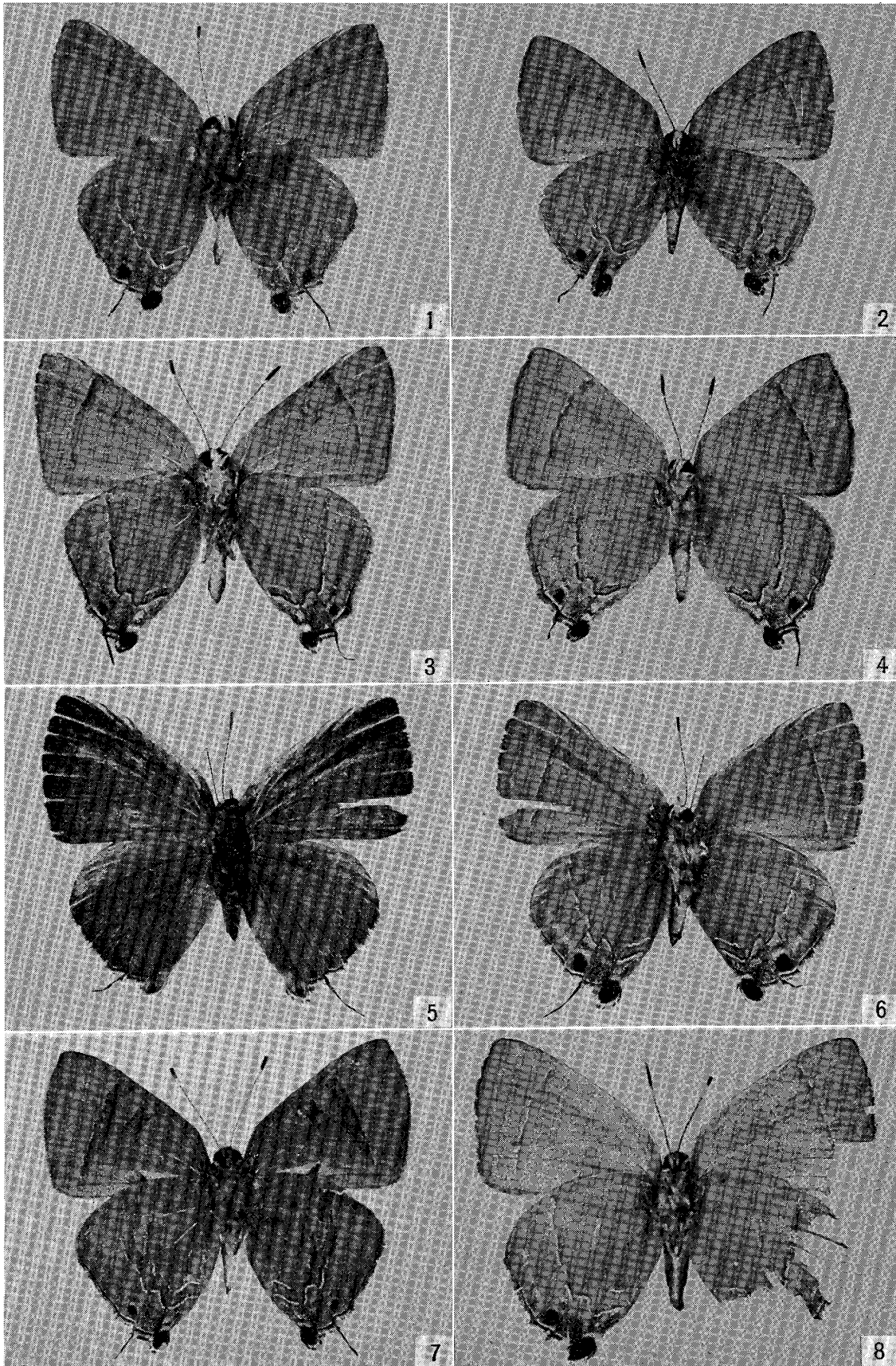

## Plate 12

1. *Polyura agrarius* (Swinhoe), ♂, August 7, 1963, near the Tombol Bridge, East Nepal.
2. Ditto, underside.
3. *Polyura athamas athamas* (Drury), ♂, July 8, 1963, Andewa-Lelep, East Nepal.
4. Ditto, underside.
5. *Polyura arja* (Felder), ♂, June 25, 1963, near the Tombol Bridge, East Nepal.
6. Ditto, underside.
7. *Polyura eudamippus eudamippus* (Doubleday), ♂, フタオチヨウ, August 9, 1963, Dharan, East Nepal.
8. Ditto, underside.



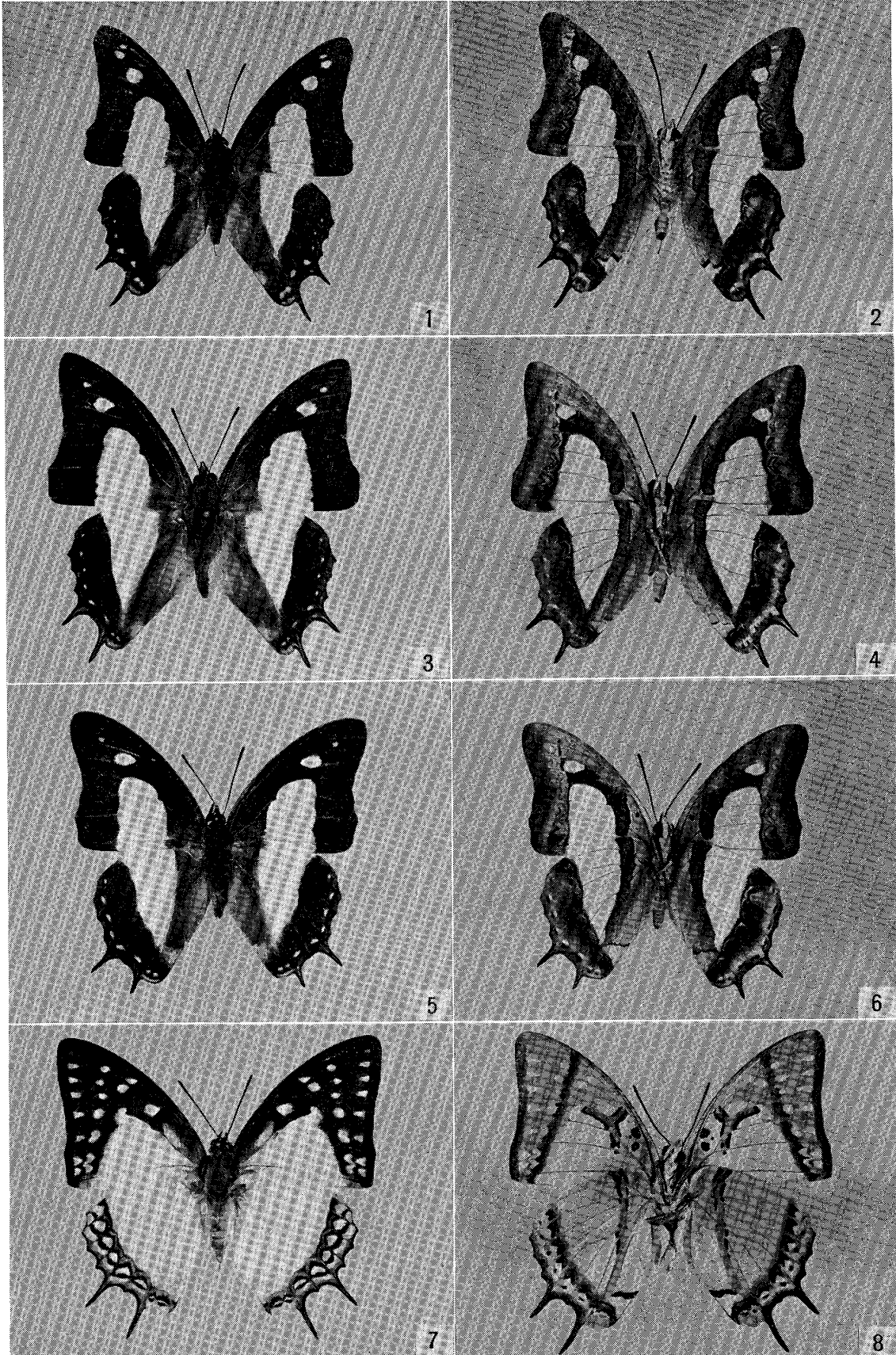

## Plate 13

1. *Euthalia sahadeva sahadeva* (Moore), ♂, August 17, 1963, Godavari, Kathmandu.
2. Ditto, ♀, August 1, 1963, Taplejung, East Nepal.
3. *Euthalia patala patala* (Kollar), ♂, June 17, 1963, Godavari, Kathmandu.
4. *Euthalia nara nara* (Moore), ♂, July 5, 1963, Taplejung, East Nepal.
5. *Euthalia garuda suddhodana* (Fruhstorfer), ♂, August 7, 1963, Dankuta, East Nepal.
6. Ditto, ♀, August 7, 1963, Dankuta, East Nepal.
7. *Euthalia francioe francioe* (Gray), ♂, June 1963, Kathmandu.
8. *Euthalia lubentina indica* (Fruhstofer), ♀, July 4, 1963, Dumuhan-Taplejung, East Nepal.

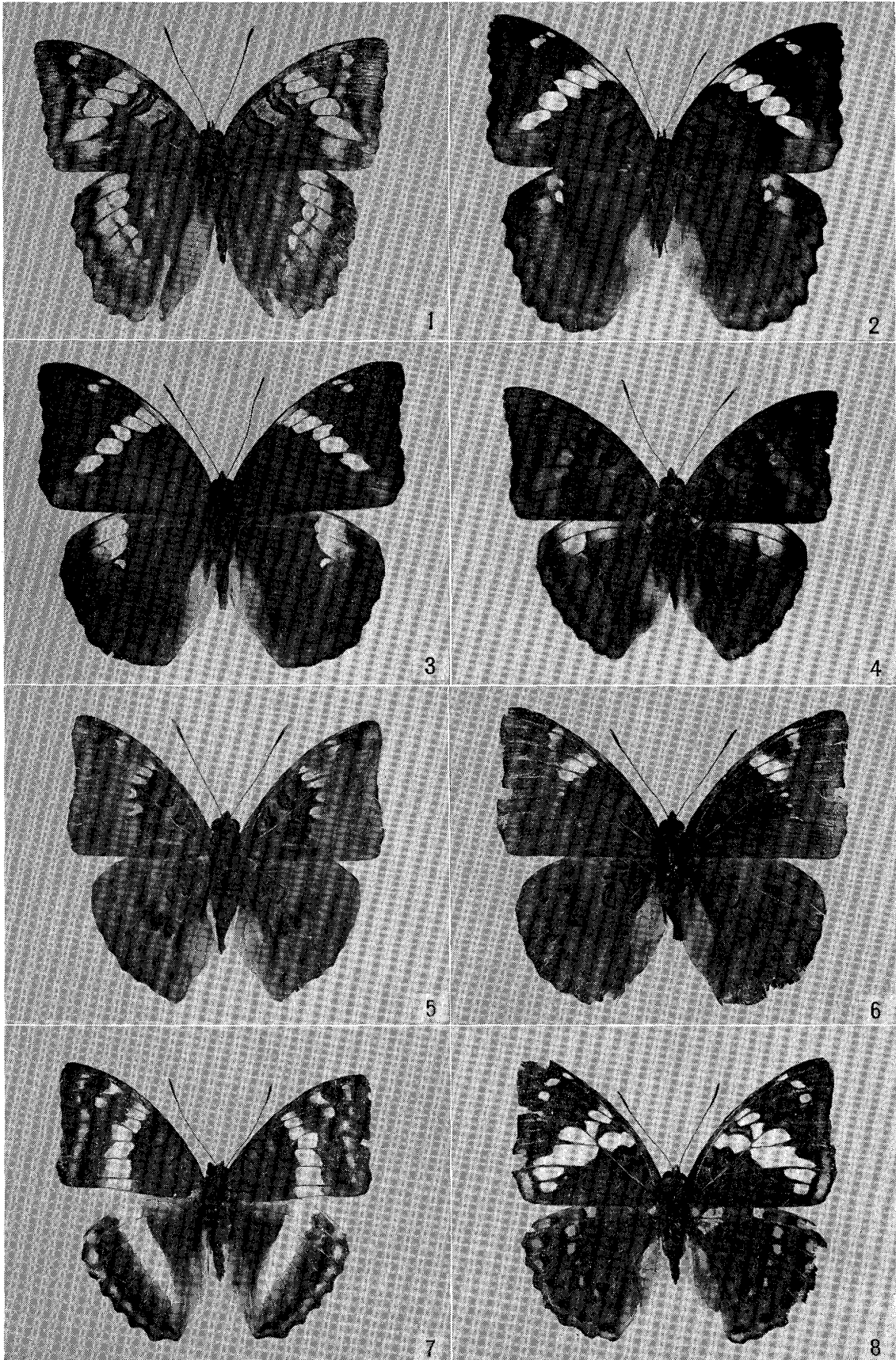

## Plate 14

1. *Euthalia telchinia* (Menetries), ♂, June 8, 1963, Godavari, Kathmandu.
2. Ditto, ♀, June 8, 1963, Godavari, Kathmandu.
3. *Euthalia julii appiades* (Menetries), ♂, July 3, 1963, Dumuhan East Nepal.
4. Ditto, ♀, July 3, 1963, Dumuhan, East Nepal.
5. *Euthalia lepidea lepidea* (Butler), ♀, June 24, 1963, Dharan, East Nepal.
6. *Hestina nama* (Doubleday), ♂, August 8, 1963, the Tombol Bridge, East Nepal.
7. *Diagola persimilis persimilis* (Westwood), ♀, August 16, 1963, Kiptipur, Kathmandu.
8. *Euripus consimilis consimilis* (Westwood), ♀, April, 1963, Kathmandu City.



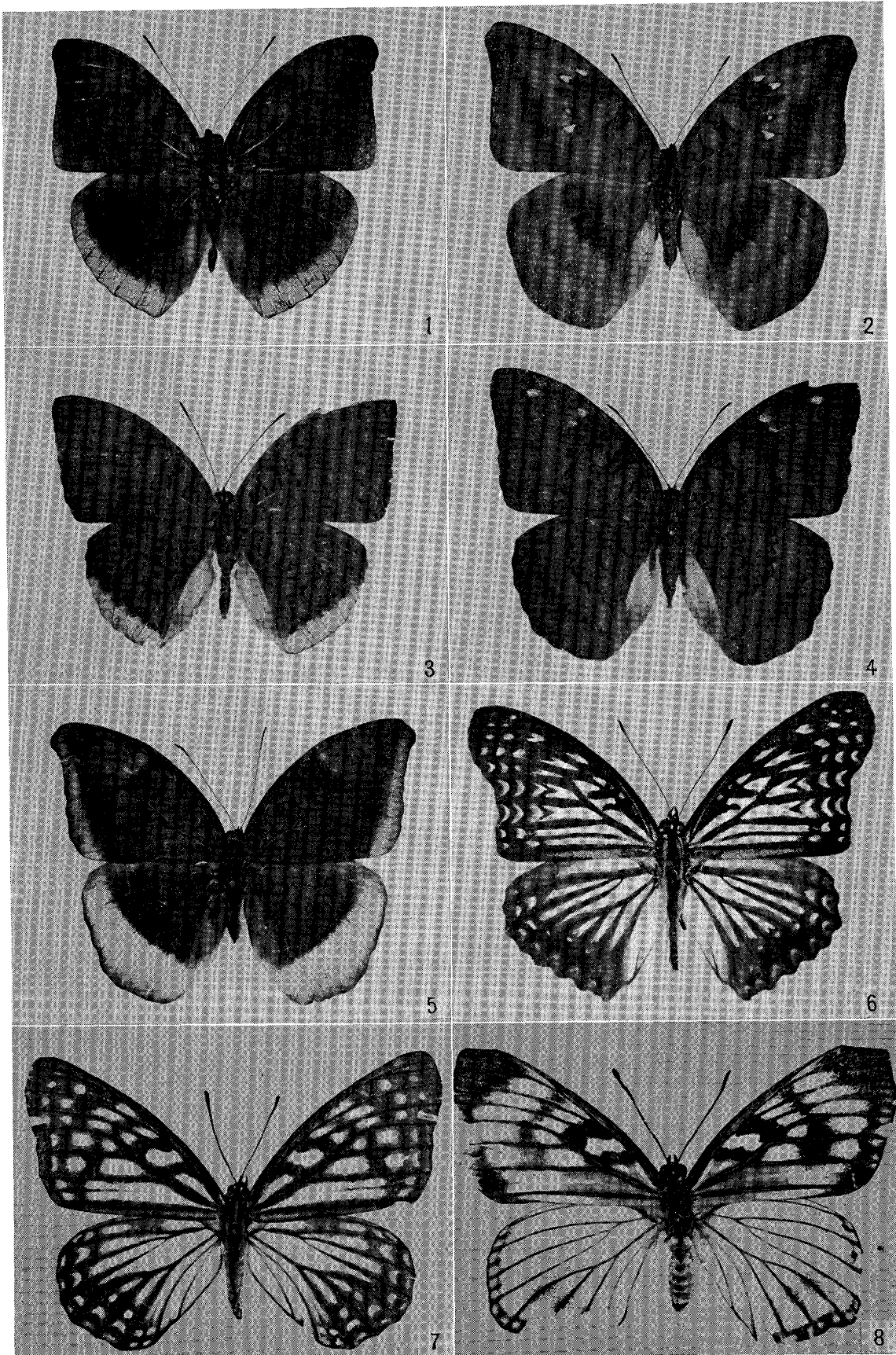

## Plate 15

1. *Neptis hylas kamarupa* Moore, ♂, リュウキュウコムスジ, August 7, 1963, near Tombol Bridge, East Nepal.
2. Ditto, ♀, August 8, 1963, near Tombol Bridge, East Nepal.
3. *Neptis sappho astola* Moore, ♂, コムスジ, August 15, 1963, Godavari, Kathmandu.
4. Ditto, , August 17, 1963, Godavari, Kathmandu.
5. *Neptis tamur* sp. nov., holotype ♂, August 8, 1963, the side of the River Tamur, East Nepal.
6. Ditto, allotype ♀, August 7, 1963, the side of the River Tamur, East Nepal.
7. *Neptis nata adipala* Moore, ♂, タイワンミスジ, August 8, 1963, near the Tombol Bridge, East Nepal.
8. Ditto, , August 7, 1963, near the Tombol Bridge, East Nepal.

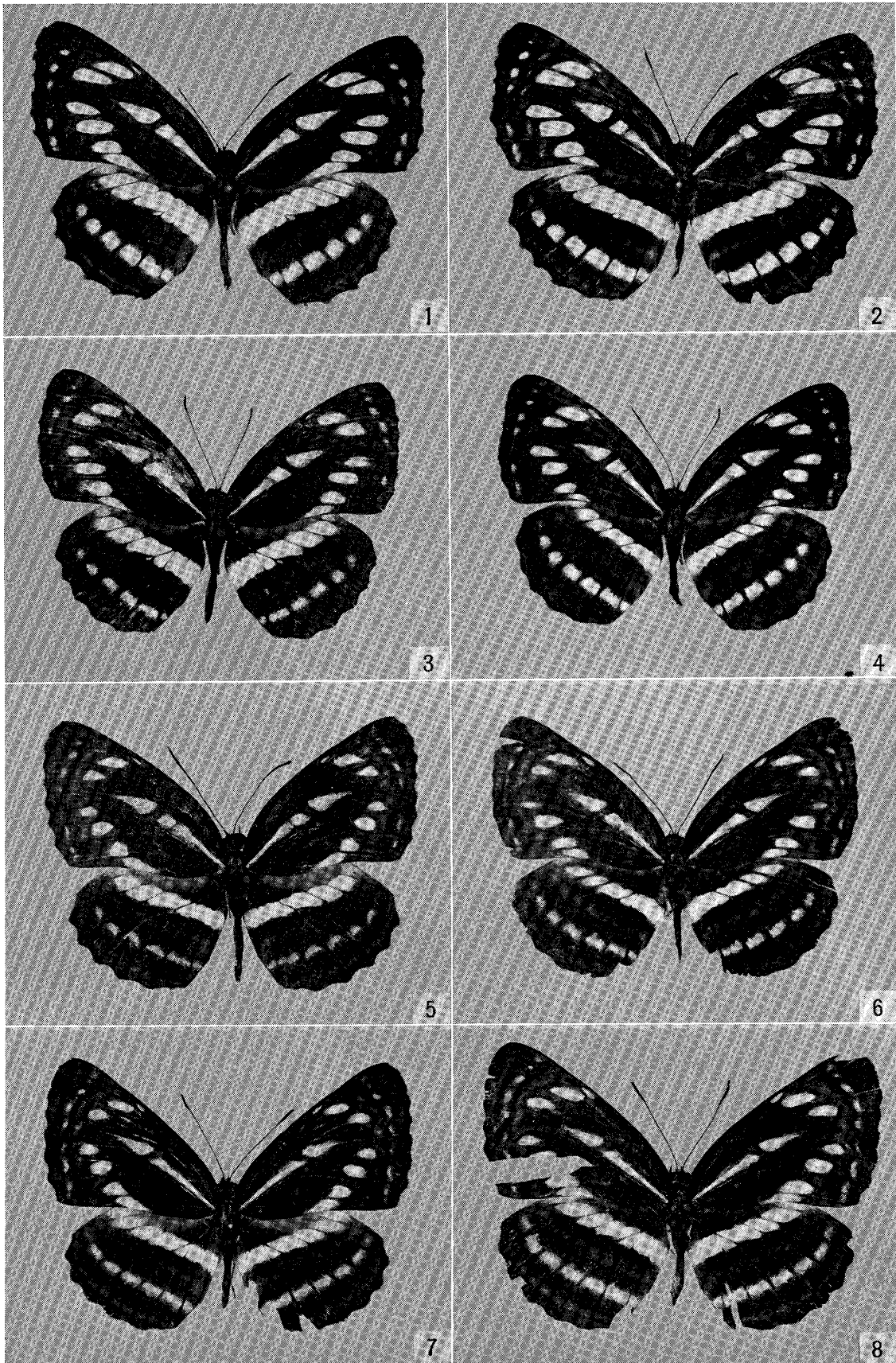
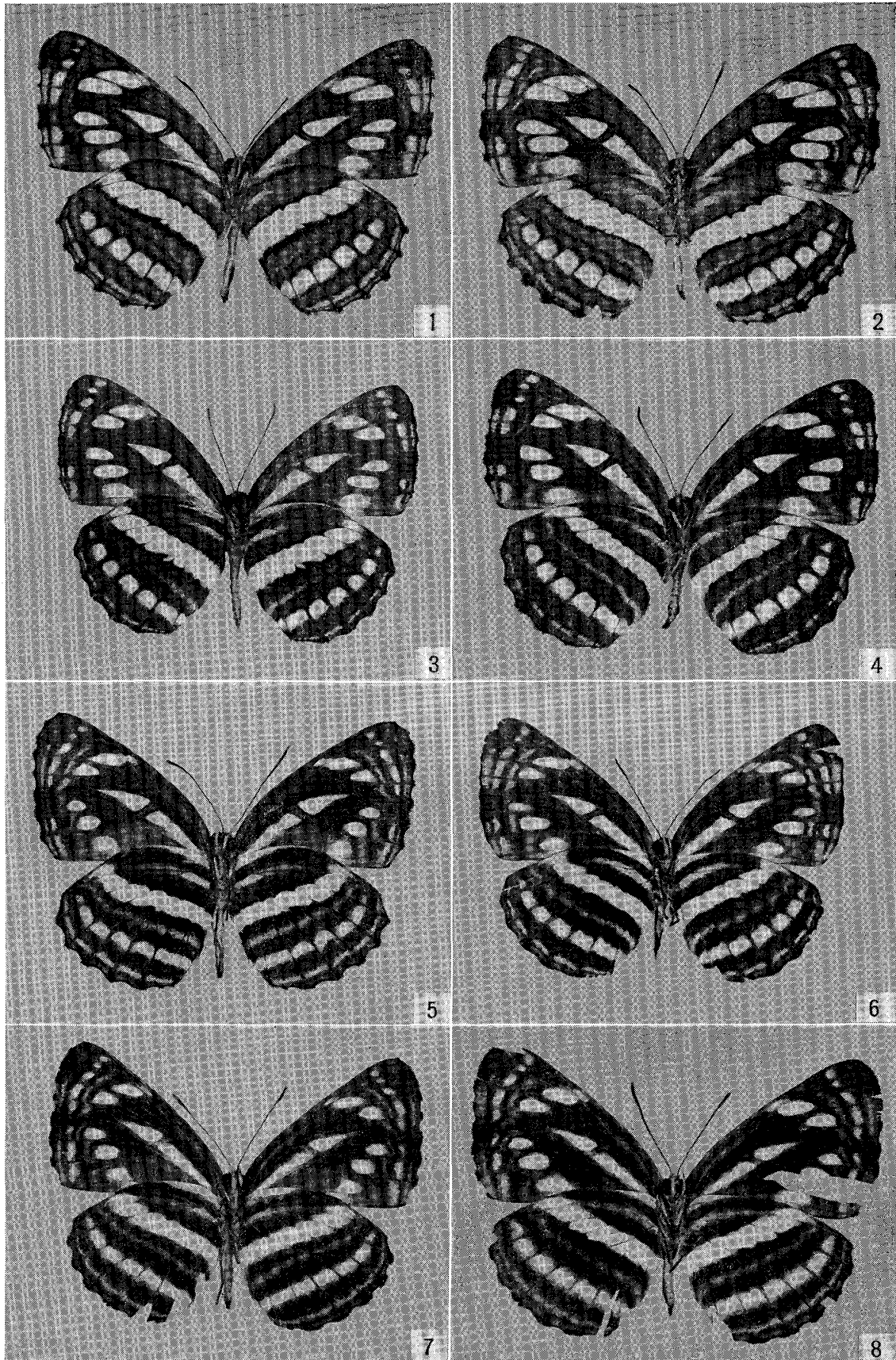

Plate 16, The under side of Plate 15.

1. *Neptis hylas kamarupa* Moore, ♂, リユウキユウコムスジ, August 7, 1963, near the Tombol Bridge, East Nepal.
2. Ditto, ♀, August 8, 1963, near the Tombol Bridge, East Nepal.
3. *Neptis sappho astola* Moore, ♂, コミスジ, August 15, 1963, Godavari, Kathmandu.
4. Ditto, ♀, August 17, 1963, Godavari, Kathmandu.
5. *Neptis tamur* sp. nov., holotype ♂, August 8, 1963, the side of the River Tamur, East Nepal.
6. Ditto, allotype ♀, August 7, 1963, the side of the River Tamur, East Nepal.
7. *Neptis nata adipala* Moore, ♂, タイワンミスジ, August 8, 1963, near the Tombol Bridge, East Nepal.
8. Ditto, ♀, August 7, 1963, near the Tombol Bridge, East Nepal.





## Plate 17

1. *Neptis clinia susruta* Moore, ♂, August 8, 1963, near the Tombol Bridge, East Nepal.
2. Ditto, ♀, August 9, 1963, Dharan, East Nepal.
3. *Neptis soma soma* Moore, ♂, スズキミスジ June 19, 1963, Godavari, Kathmandu.
4. Ditto, ♀, August 17, 1963, Godavari, Kathmandu.
5. Ditto, ♂, June 9, 1963, Godavari, Kathmandu.
6. *Neptis hylas kamarupa* Moore, ♂, aberrant, リユウキユウコミスジ異常型, August 8, 1963, near the Tombol Bridge, East Nepal.
7. *Lethe confusa confusa* (Aurivillius), ♂, July 26, 1963, the Tombol Bridge-Dharan, East Nepal.
8. *Lethe verma sintica* (Fruhstorfer), ♂, July 30, 1963, Chowki, East Nepal.

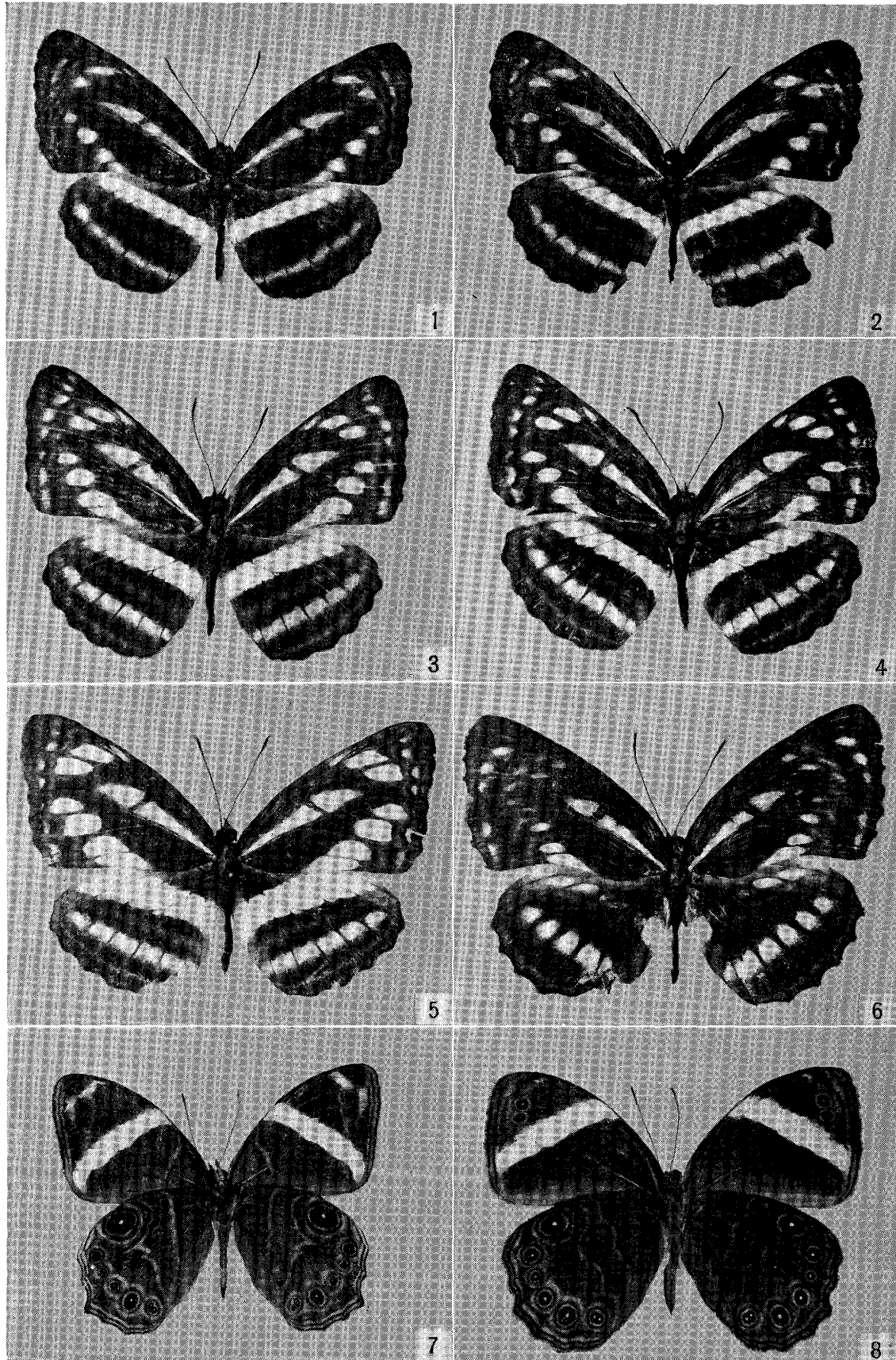

## Plate 18

1. *Neptis clinia susruta* Moore, ♂, August 8, 1963, near the Tombol Bridge, East Nepal.
2. Ditto, ♀, August 9, 1963, Dharan, East Nepal.
3. *Neptis soma soma* Moore, ♂, スズキミスジ, June 19, 1963, Godavari, Kathmandu.
4. Ditto, ♀, August 17, 1963, Godavari, Kathmandu.
5. Ditto, ♂, June 9, 1963, Godavari, Kathmandu.
6. *Neptis hylas kamarupa* Moore, ♂ aberrant, リユウキユウコムミスジ異常型, August 8, 1963, near the Tombol Bridge, East Nepal.
7. *Lethe baladeva baladeva* (Moore), ♂, July 11, 1963, Tapche-Gunsa, East Nepal.
8. *Lethe rohria rohria* (Fabricius), ♂, July 7, 1963, Taplejung-Andewa, East Nepal.



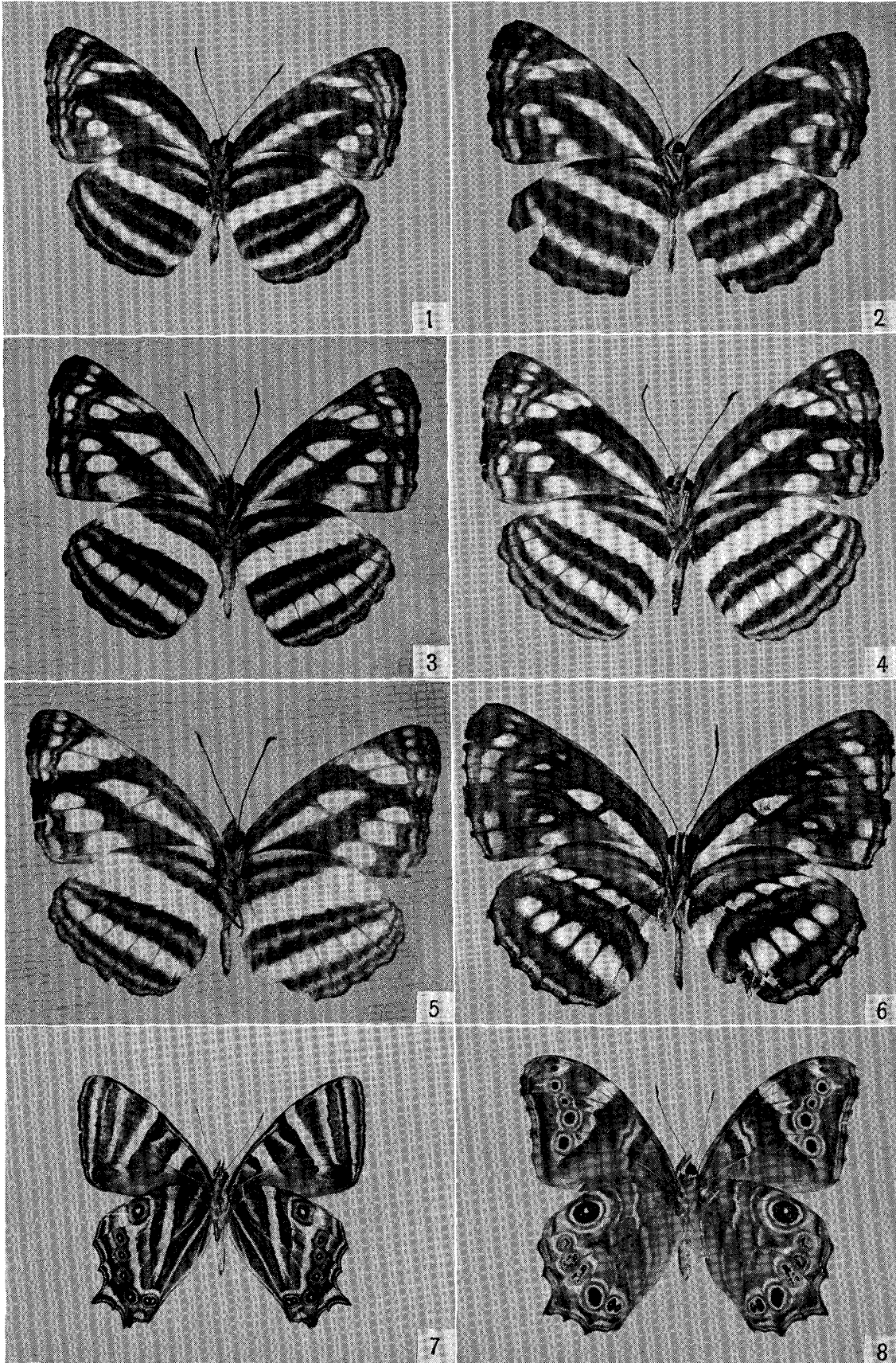

## Plate 19

1. *Neptis sankara amba* Moore, ♂, シラキミスジ, June 11, 1963, Godavari, Kathmandu.
2. Ditto, ♀, June 9, 1963, Godavari, Kathmandu.
3. Ditto (wet season form), ♂, August 17, 1963, Godavari, Kathmandu.
4. Ditto, ♀, August 17, 1963, Godavari, Kathmandu.
5. *Neptis cartica cartica* Moore, ♂, August 8, 1963, near the Tombol Bridge, East Nepal.
6. Ditto, ♀, August 9, 1963, near Dharan, East Nepal.
7. *Neptis ananta ochrecea* Evans, ♂, June 11, 1963, Godavari, Kathmandu.
8. Ditto, ♀, June 12, 1963, Mt. Mahadeo Pokhari, Kathmandu.

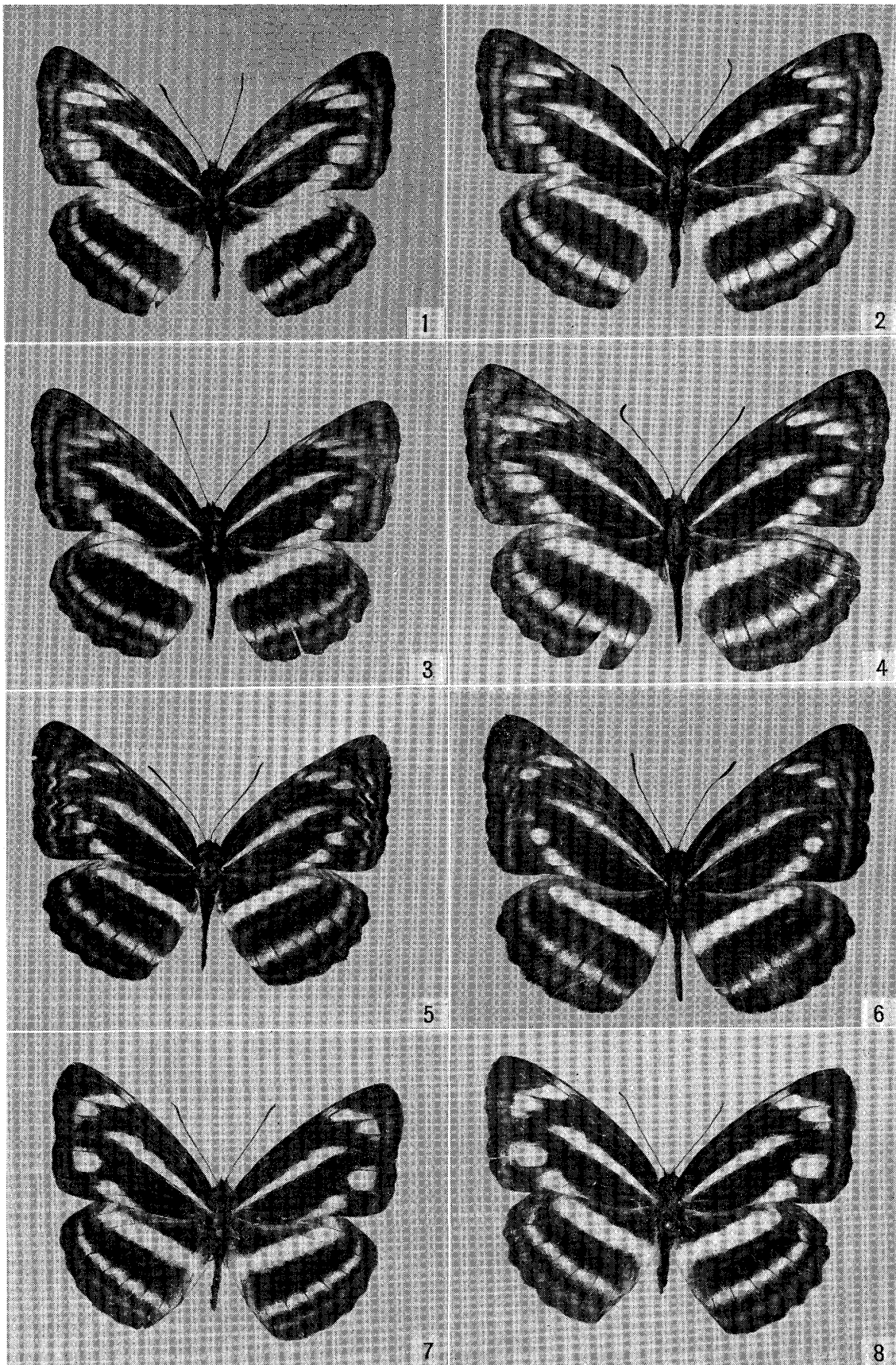
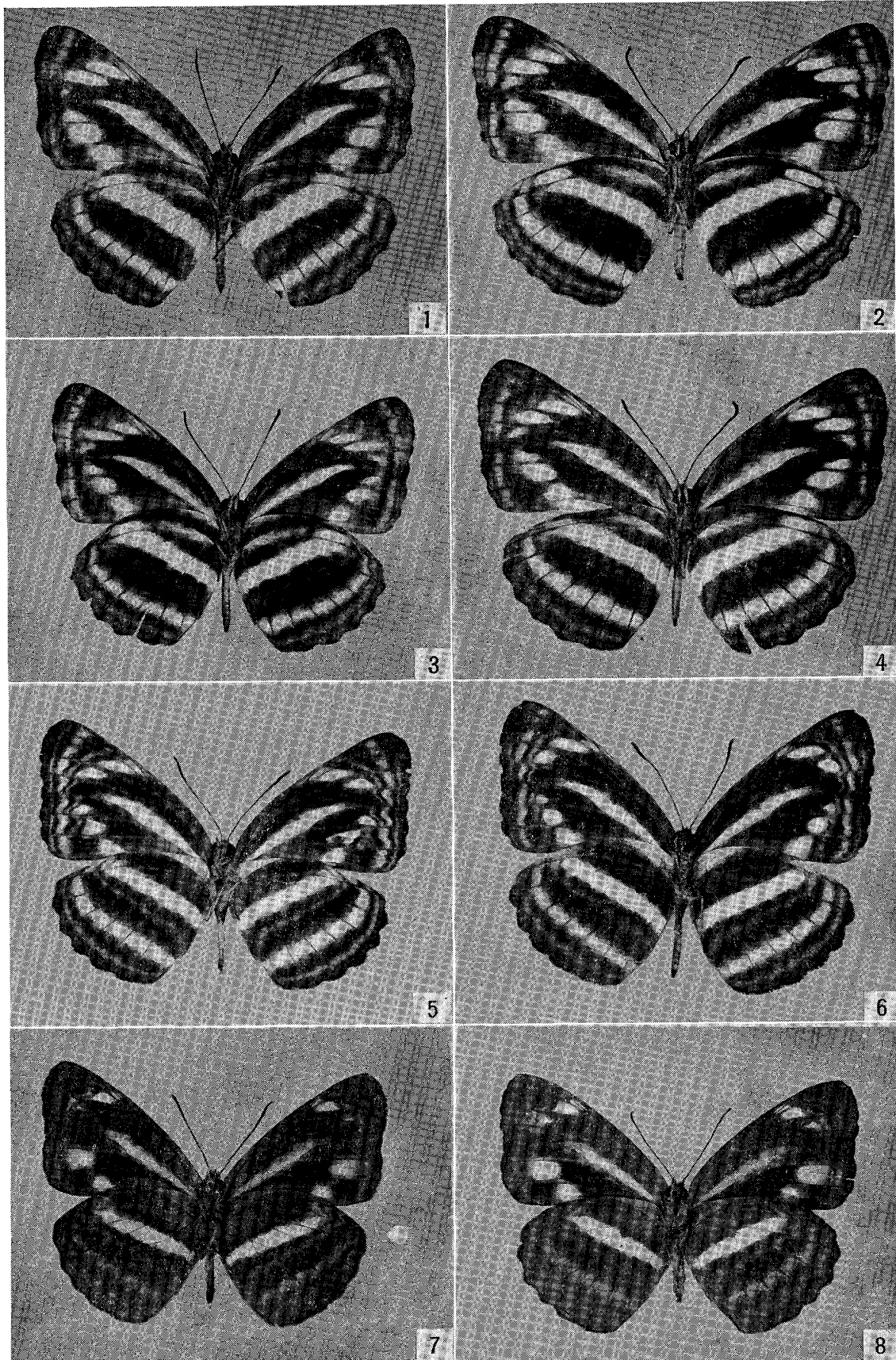

Plate 20, under side of Plate 19.

1. *Neptis sankara amba* Moore, ♂, シラキミスジ, June 11, 1963, Godavari, Kathmandu.
2. Ditto, ♀, June 9, 1963, Godavari, Kathmandu.
3. Ditto (wet season form), ♂, August 17, 1963, Godavari, Kathmandu.
4. Ditto, ♀, August 17, 1963, Godavari, Kathmandu.
5. *Neptis cartica cartica* Moore, ♂, August 8, 1963, near the Tombol Bridge, East Nepal.
6. Ditto, ♀, August 9, 1963, near Dharan, East Nepal.
7. *Neptis ananta ochracea* Evans, ♂, June 11, 1963, Godavari, Kathmandu.
8. Ditto, ♀, June 12, 1963, Mt. Mahadeo Pokhari, Kathmandu.





## Plate 21

1. *Neptis zaida baileyi* Eliot, ♂, June 10, 1963, Godavari, Kathmandu.
2. Ditto, ♀, June 21, 1963, Godavari, Kathmandu.
3. *Phaedyma aspasia kathmandia* ssp. nov., holotype ♂, June 8, 1963, Godavari, Kathmandu.
4. Ditto, allotype ♀, June 8, 1963, Godavari, Kathmandu.
5. *Neptis nycteus* de Niceville, ♀, August 4, 1963, Goldiagong-Lhawn Pokri, East Nepal.
6. *Neptis manasa manasa* Moore, ♀, June 10, 1963, Godavari, Kathmandu.
7. *Neptis narayana nana* de Niceville, ♂, June 22, 1963, Godavari, Kathmandu.
8. *Neptis armandia melba* Evans, ♀, June 28, 1963, Mure-Chitrei, East Nepal.

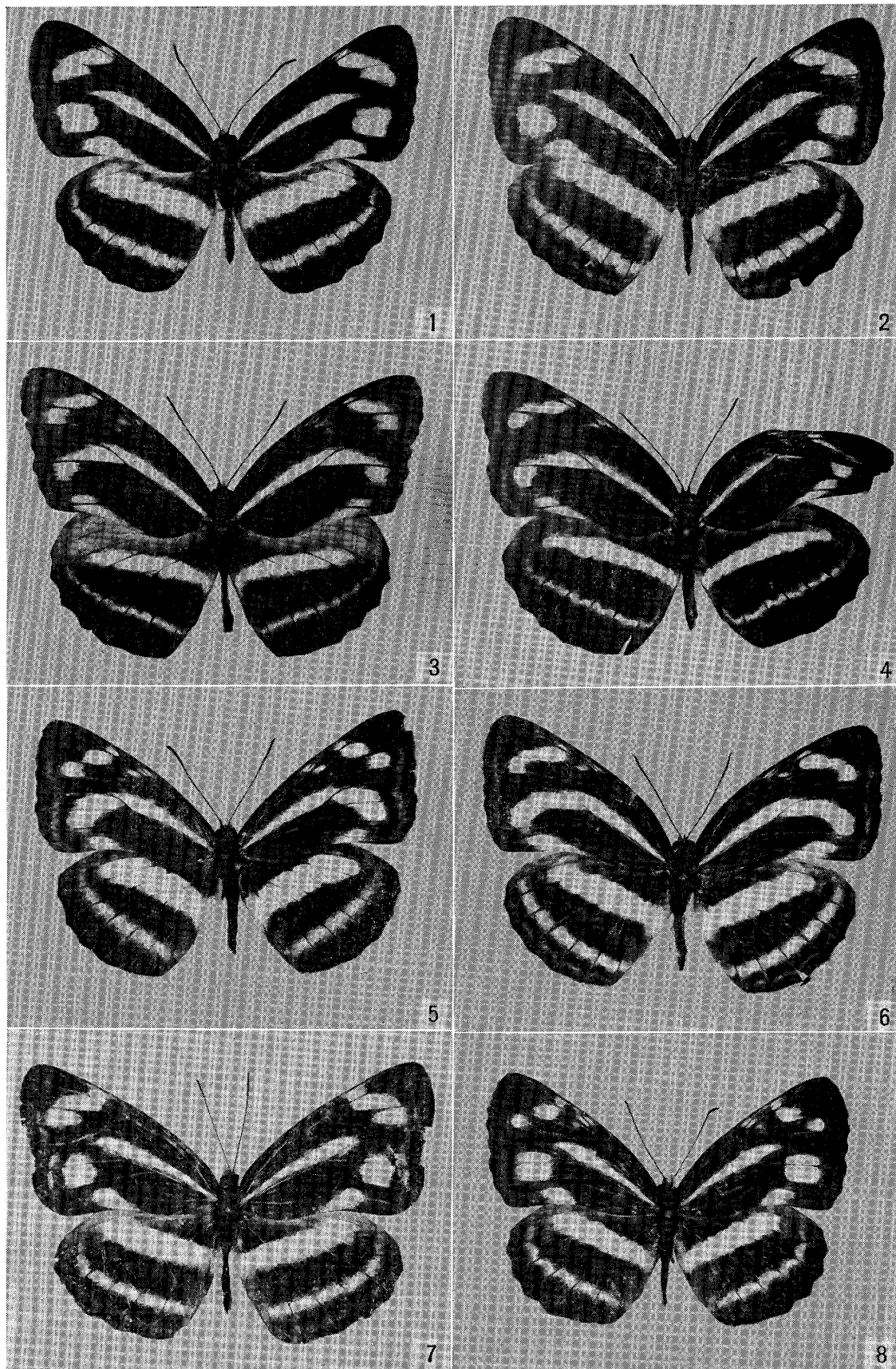
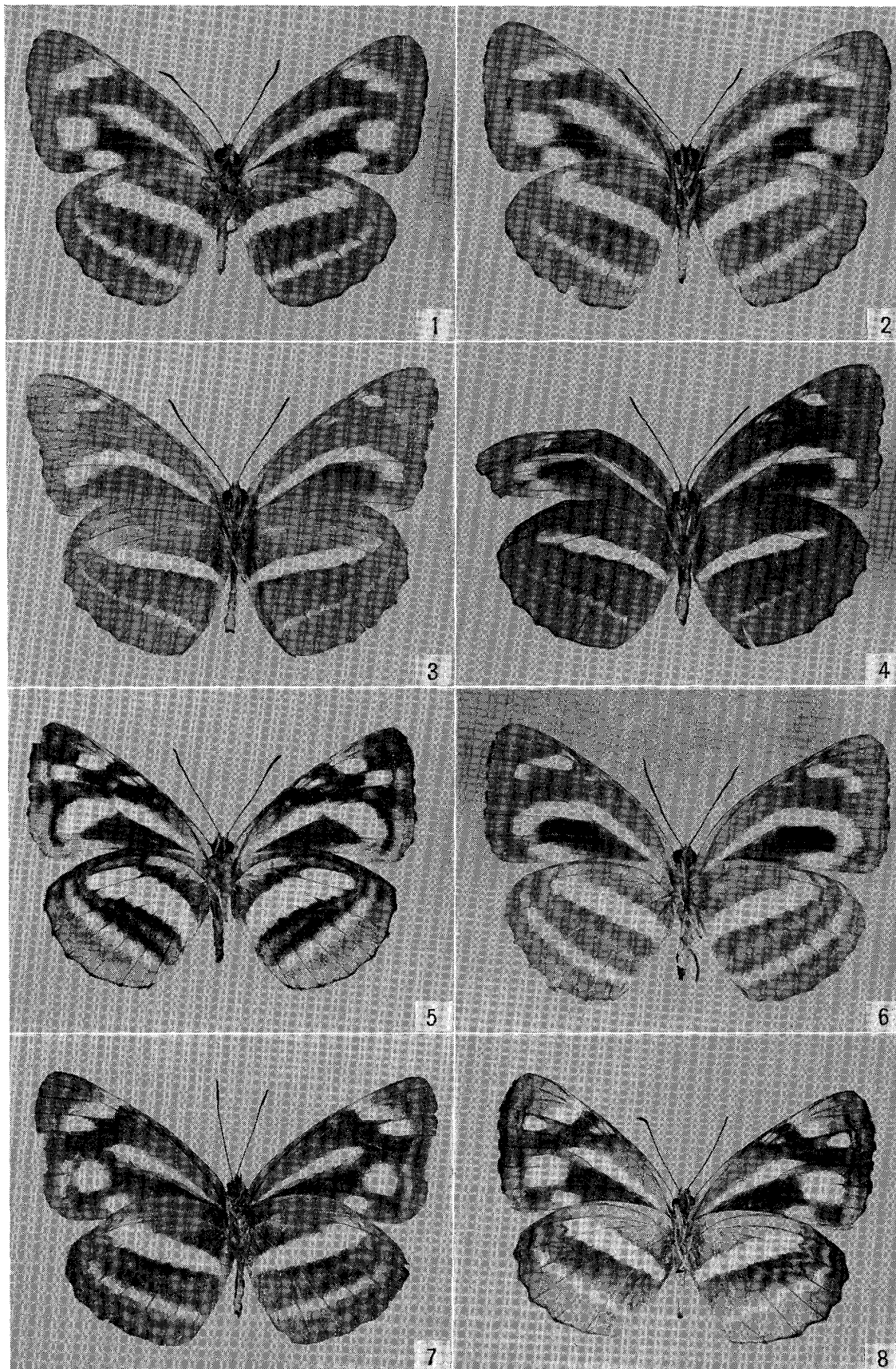

Plate 22, the under side of Plate 21.

1. *Neptis zaida baileyi* Eliot, ♂, June 10, 1963, Godavari, Kathmandu.
2. Ditto, ♀, June 21, 1963, Godavari, Kathmandu.
3. *Phaedyma aspasia kathmandia* ssp. nov., holotype ♂, June 8, 1963, Godavari, Kathmandu.
4. Ditto, allotype ♀, June 8, 1963, Godavari, Kathmandu.
5. *Neptis nycteus* de Niceville, ♀, August 4, 1963, Goldiagong-Lhawn Pokri, East Nepal.
6. *Neptis manasa manasa* Moore, ♀, June 10, 1963, Godavari, Kathmandu.
7. *Neptis narayana nana* de Niceville, ♂, June 22, 1963, Godavari, Kathmandu.
8. *Neptis armandia melba* Evans, ♀, June 28, 1963, Mure-Chitrei, East Nepal.





## Plate 23

1. *Zophoessa maitrya maitrya* de Niceville, ♂, July 11, 1963, Tapche-Gunsa, East Nepal.
2. Ditto, ♀, July 11, 1963, Tapche-Gunsa, East Nepal.
3. *Zophoessa nicetella* de Niceville, ♂, July 26, near Walunchung, East Nepal.
4. *Zophoessa siderea siderea* Marshall, ♂, カノクロヒカゲ, June 11, 1963, Godavari, Kathmandu.
5. *Zophoessa sidonis* Hewitson, ♂, June 11, 1963, Godavari, Kathmandu.
6. Ditto, ♀, June 28, 1963, Mure-Chitrei, East Nepal.
7. Ditto, ♂, June 21, 1963, Godavari, Kathmandu.
8. Ditto, ♂, August 13, 1963, Godavari, Kathmandu.

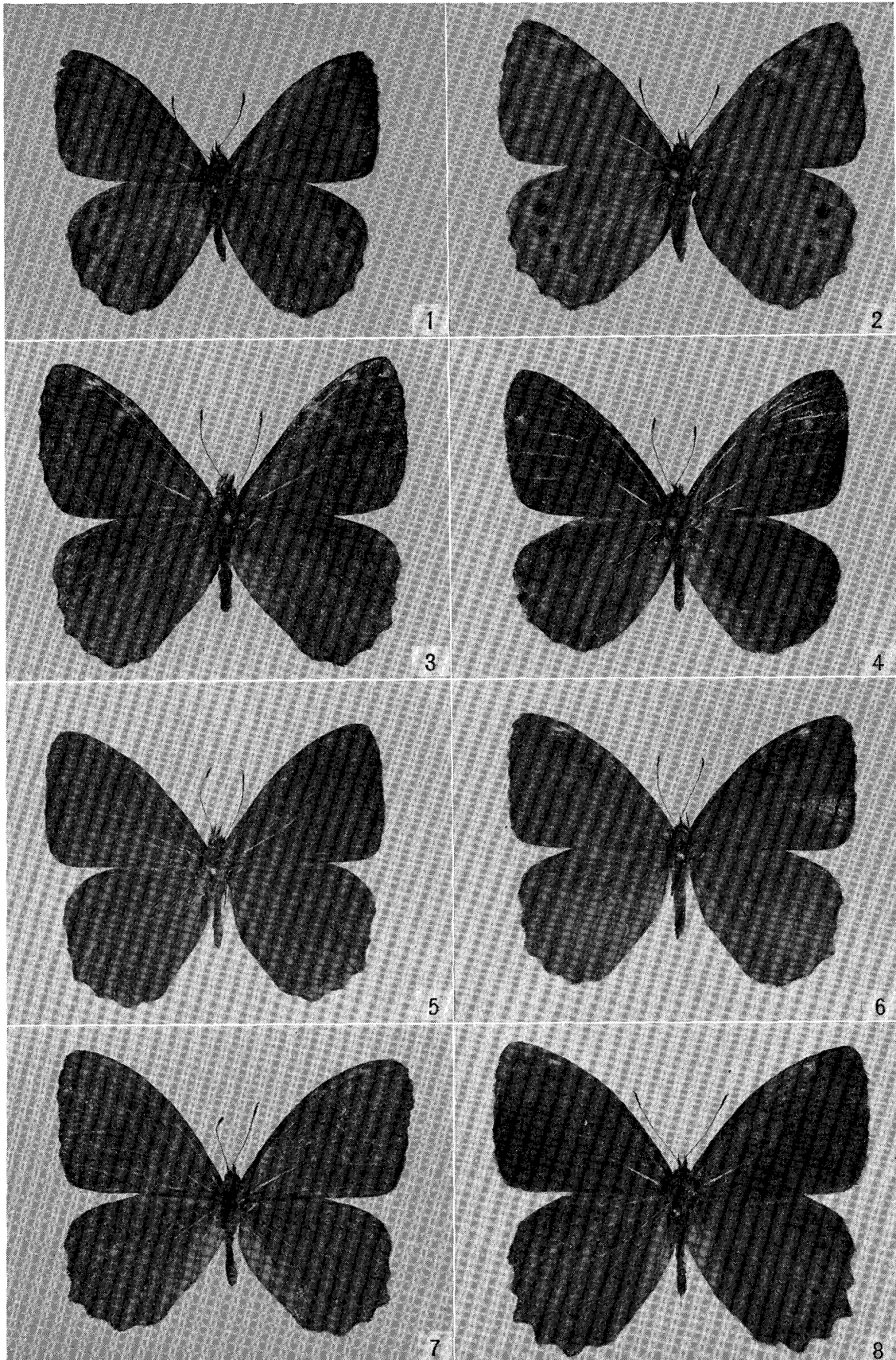
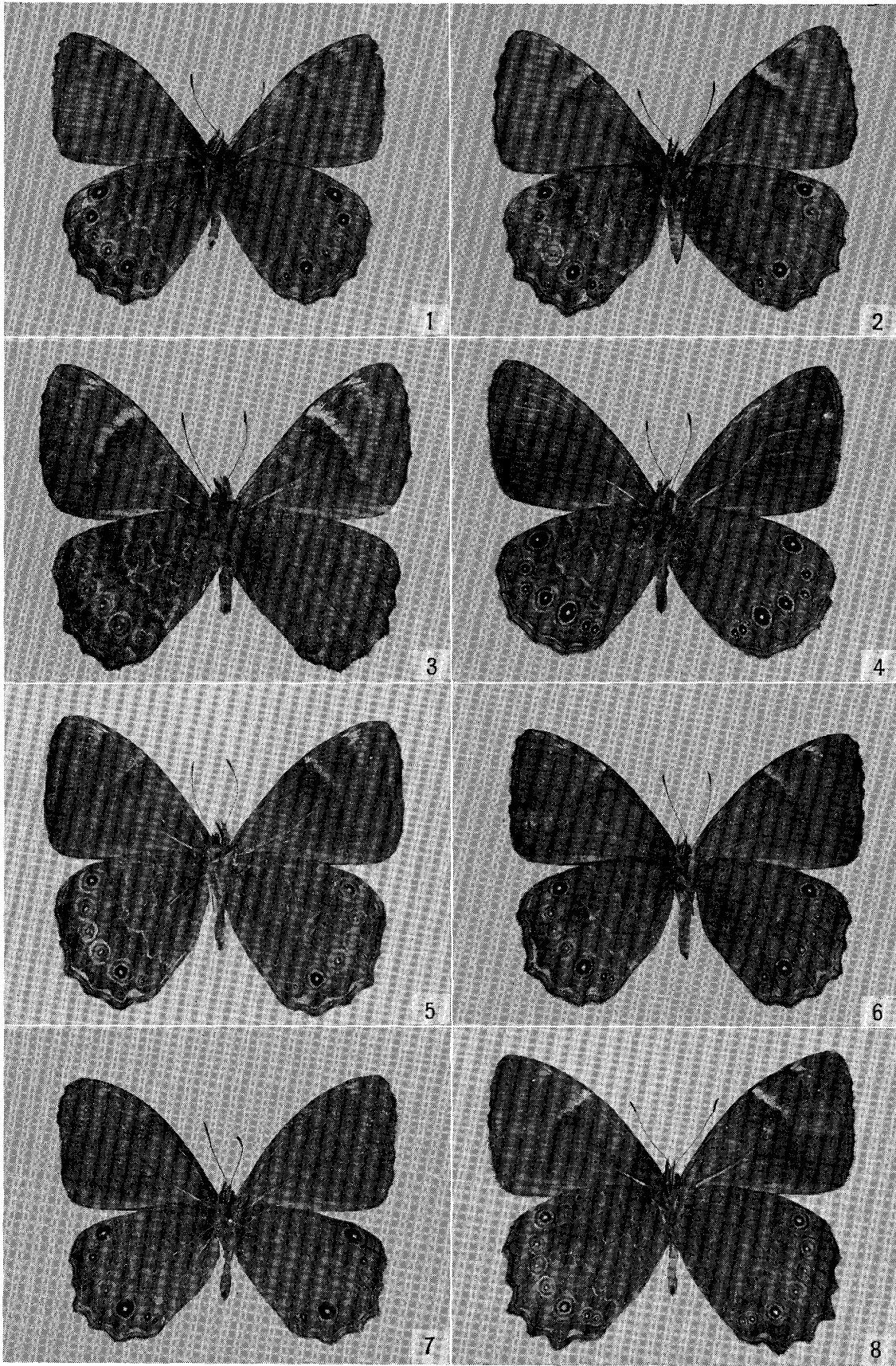

Plate 24, the under side of Plate 23.

1. *Zophoessa maitrya maitrya* (de Niceville), ♂, July 11, 1963, Tapche-Gunsa, East Nepal.
2. Ditto, ♀, July 11, 1963, Tapche-Gunsa, East Nepal.
3. *Zophoessa nicetella* (de Niceville), ♂, July 26, 1963, near Walunchung, East Nepal.
4. *Zophoessa siderea siderea* (Marshall), ♂, カノクロヒカゲ, June 11, 1963, Godavari, Kathmandu.
5. *Zophoessa sidonis* (Hewitson), ♂, June 11, 1963, Godavari, Kathmandu.
6. Ditto, ♀, June 28, 1963, Mure-Chitrei, East Nepal.
7. Ditto, ♂, June 21, 1963, Godavari, Kathmandu.
8. Ditto, ♂, August 13, 1963, Godavari, Kathmandu.





## Plate 25

1. *Lethe latialis latialis* Hewitson, ♂, Naga hills, Assam.
2. Ditto, ♀, Naga Hills, Assam.
3. *Lethe latialis hige* ssp. nov., holotype ♂, June 11, 1963, Godavari, Kathmandu.
4. Ditto, allotype ♀, June 11, 1963, Godavari, Kathmandu.
5. *Zophoessa goalpara* (Moore), ♂, August 13, 1963, Godavari, Kathmandu.
6. *Zophoessa sura* Doubleday, ♂, June 12, 1963, Mt. Mahadeo Pokhari, Kathmandu.
7. *Lethe serbonis serbonis* (Hewitson), ♂, August 5, 1963, Lhawu Pokri-Towlegawn, East Nepal.
8. *Lethe chandica chandica* (Moore), ♂, June 12, 1963, Mt. Mahadeo Pokhari, Kathmandu.

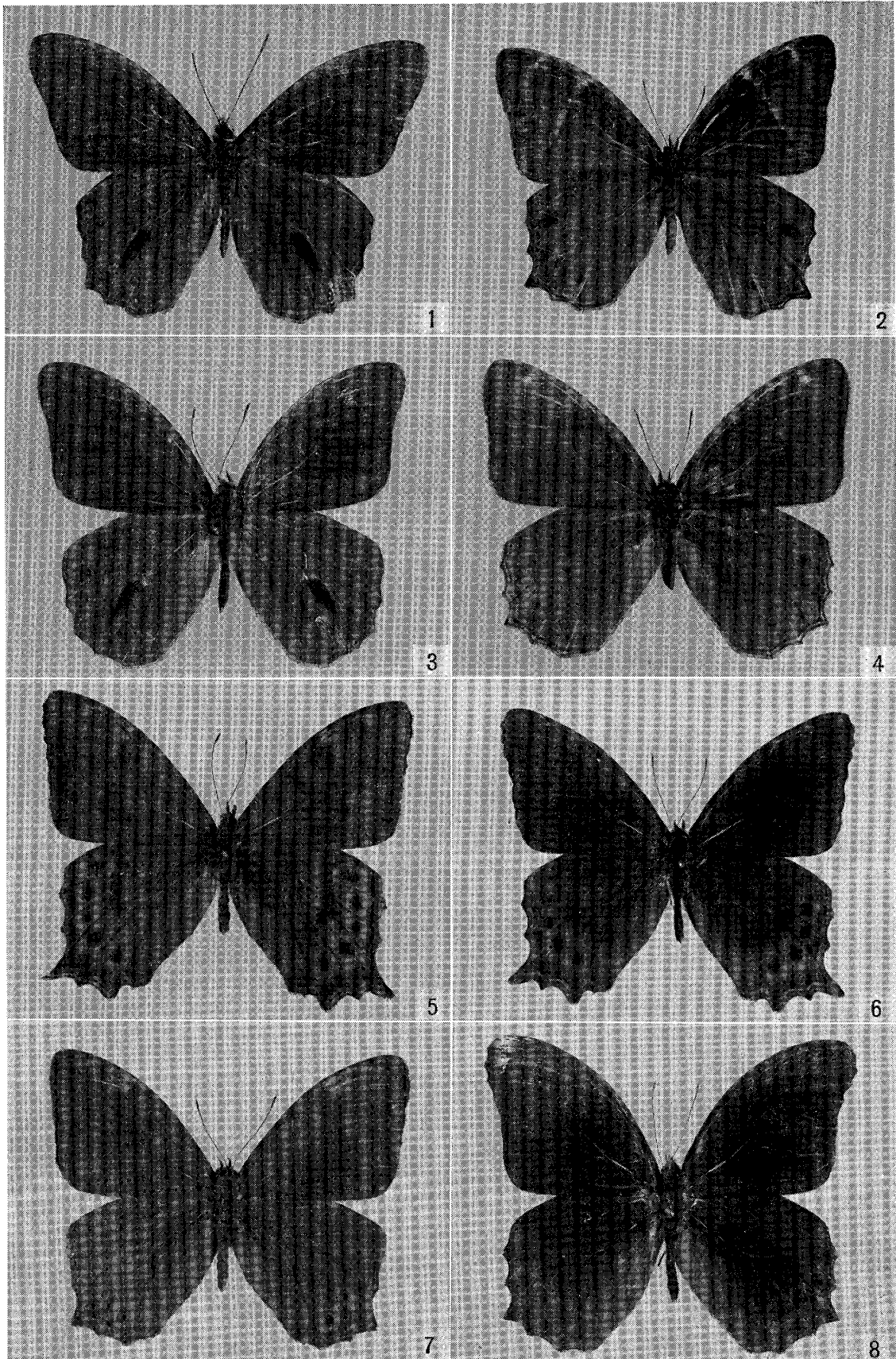
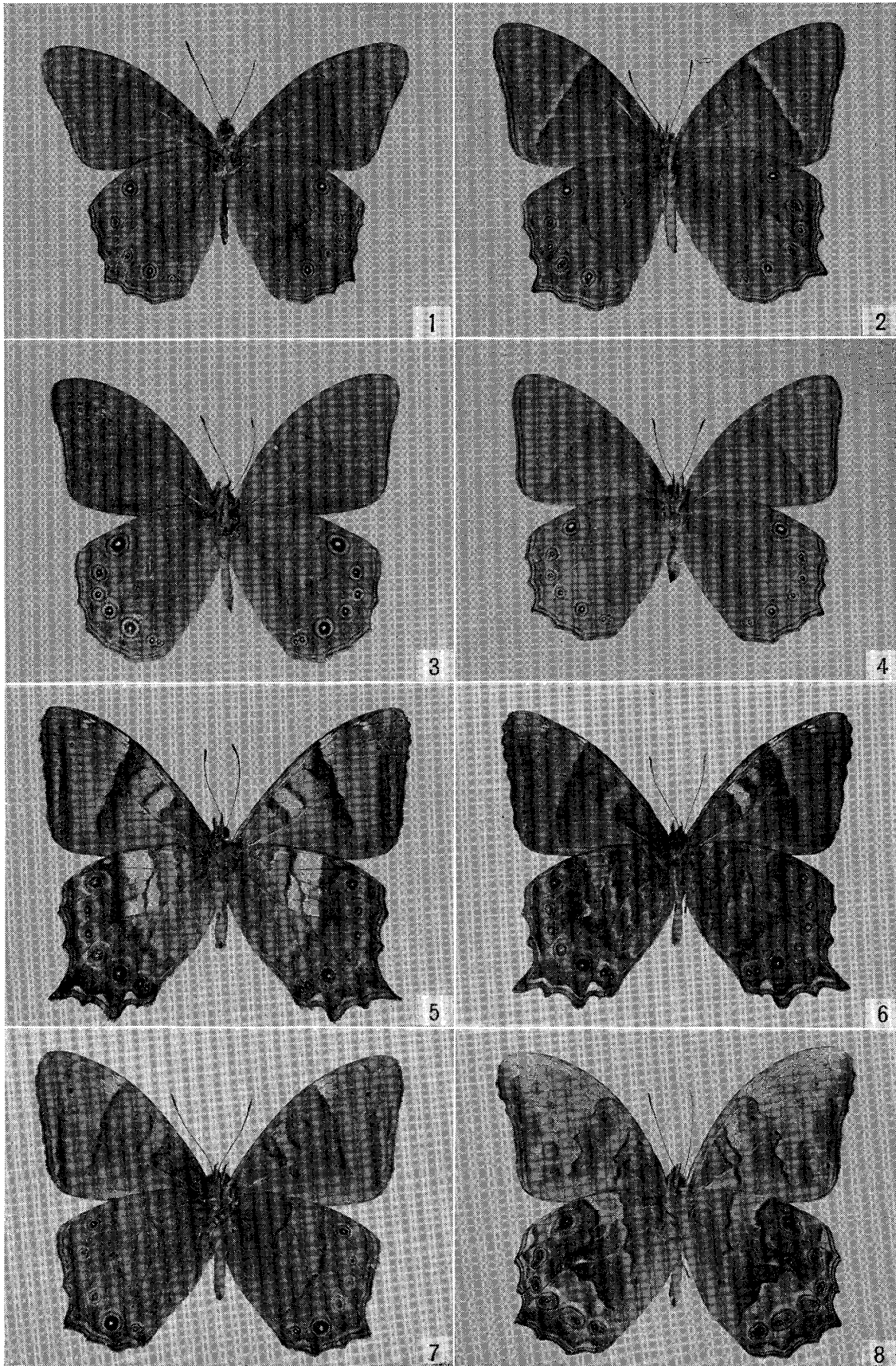

Plate 26, the under side of Plate 25.

1. *Lethe latialis latialis* Hewitson, ♂, Naga Hills, Assam.
2. Ditto, ♀, Naga Hills, Assam.
3. *Lethe latialis hige* ssp. nov., holotype ♂, June 11, 1963, Godavari, Kathmandu.
4. Ditto, allotype ♀, June 11, 1963, Godavari, Kathmandu.
5. *Zophoessa goalpara* (Moore), ♂, August 13, 1963, Godavari, Kathmandu.
6. *Zophoessa sura* Doubleday, ♂, June 12, 1963, Mt. Mahadeo Pokhari, Kathmandu.
7. *Lethe serbonis serbonis* (Hewitson), ♂, August 5, 1963, Lhawn Pokri-Towlegawn, East Nepal.
8. *Lethe chandica chandica* (Moore), ♂, June 12, 1963, Mt. Mahadeo Pokhari, Kathmandu.





## Plate 27

1. *Neope pulahina* (Evans), ♂, July 1, 1963, near Lhawn Pokri, East Nepal.
2. *Neope pulaha pulaha* (Moore), ♂, アリサンキマダラヒカゲ, August 11, 1963, Godavari, Kathmandu.
3. *Neope pulahoides tamur* ssp. nov., holotype ♂, July 8, 1963, Andewa-Lelep, East Nepal.
4. *Neope pulahoides pulahoides* (Moore), ♂, August, 1954, Naga Hills, Assam.
5. *Neope pulahoides chuni* Mell, ♂, August 4, 1938, Kuantun, Fukien, China.
6. *Neope pulahoides tamur* ssp. nov., allotype ♀, July 30, 1963, Chowki-Lelep, East Nepal.
7. *Neope pulaha ramosa* Leech, ♂, アリサンキマダラヒカゲ, April, 1936, West-Tien-Mushan, Chekiang, China
8. *Neope yama yama* (Moore), ♂, June 12, 1963, Mt. Mahadeo Pokhari, Kathmandu.

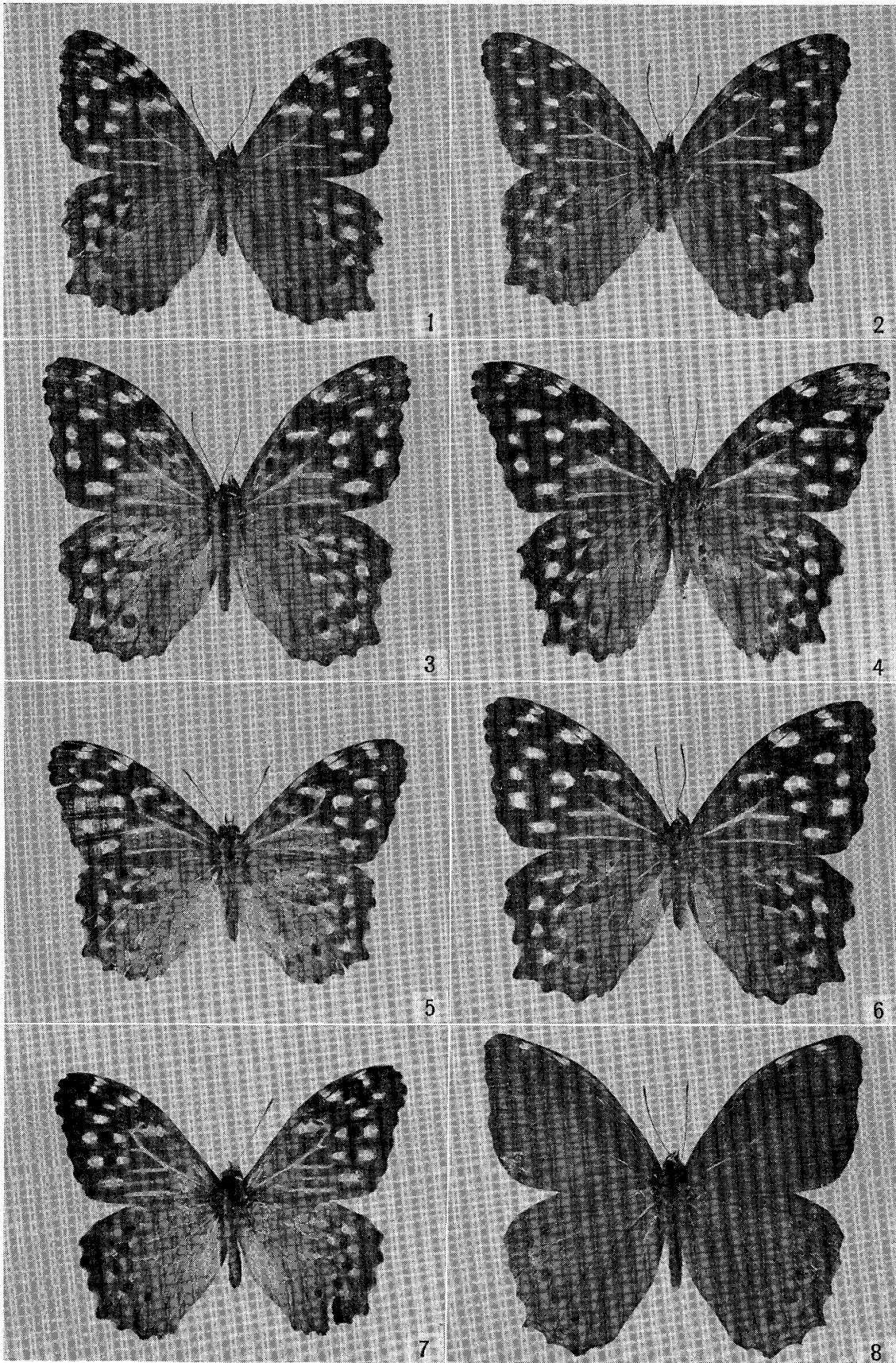
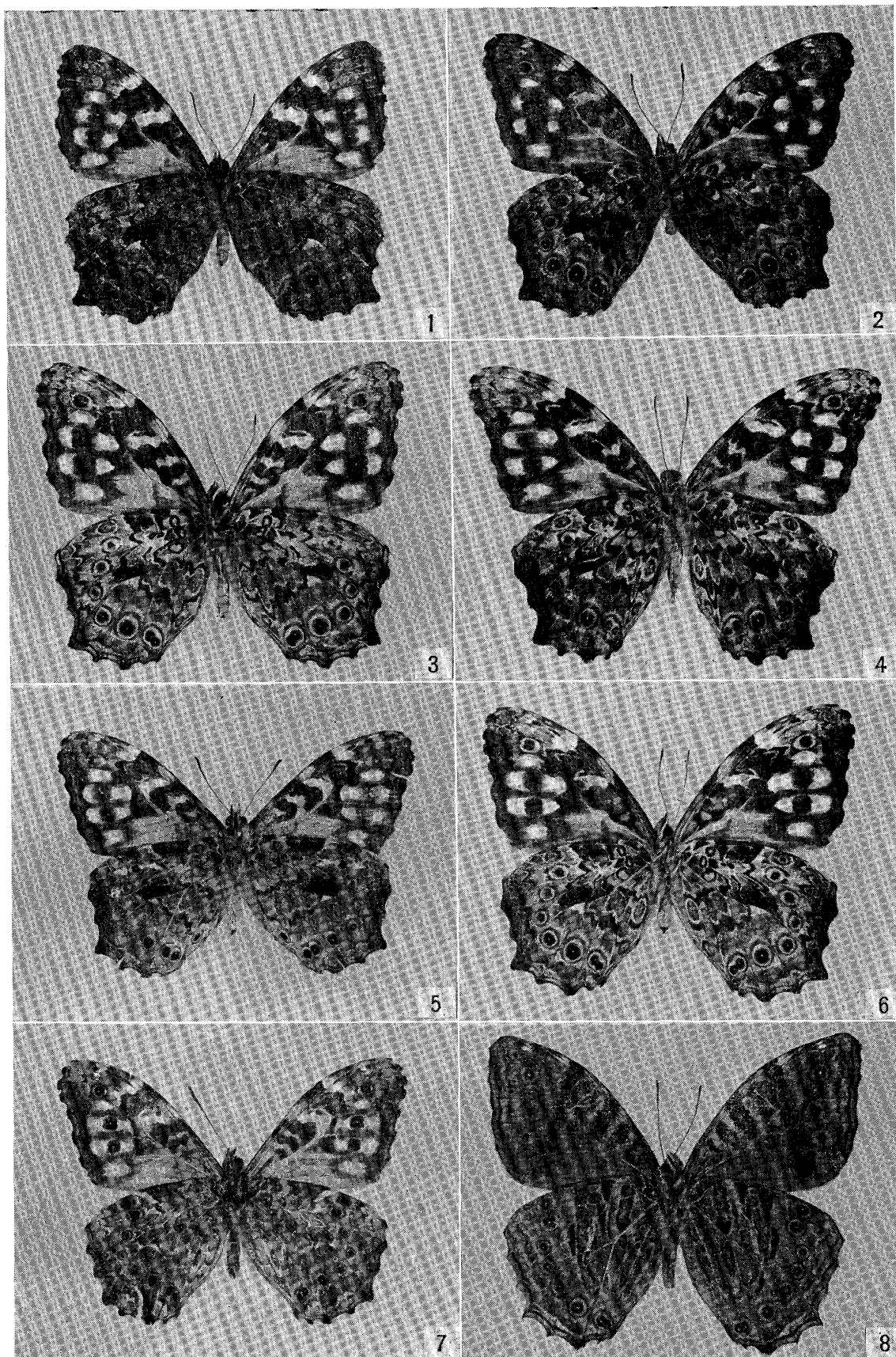

Plate 28, the under side of Plate 27.

1. *Neope pulahina* (Evans) ♂, July 1, 1963, near Lhawn Pokri, East Nepal.
2. *Neope pulaha pulaha* (Moore), ♂, アリサンキマダラヒカゲ, August 11, 1963, Godavari, Kathmandu.
3. *Neope pulahoides tamur* ssp. nov., holotype ♂, July 8, 1963, Andewa-Lelep, East Nepal.
4. *Neope pulahoides pulahoides* (Moore), August, 1954, Naga Hills, Assam.
5. *Neope pulahoides chumi* Mell, ♂, August 4, 1938, Kuatun, Fukien, China.
6. *Neope pulahoides tamur* ssp. nov., allotype ♂, July 30, 1963, Chowki-Lelep, East Nepal.
7. *Neope pulaha ramosa* Leech, ♂, アリサンキマダラヒカゲ, April, 1963, West-Tien-Mushan, Chekiang, China
8. *Neope yama yama* (Moore), ♂, June 12, 1963, Mt. Mahadeo Pokhari, Kathmandu.





## Plate 29

1. *Aulocala loha loha* Doherty, ♂, August 17, 1963, Godavari, Kathmandu.
2. Ditto, ♂, August 5, 1963, Lhawn Pokri-Towlegawn, East Nepal.
3. Ditto, ♀, August 17, 1963, Godavari, Kathmandu.
4. Ditto.
5. *Aulocela asahi* sp. nov., holotype ♀, July 2, 1963, Lhawn Pokri-Goldiagong, East Nepal.
6. Ditto.
7. *Oeneie pumilus sikkimensis* Staudinger, ♂, July 18, 1963, Pampema, East Nepal.
8. Ditto, ♀, July 18, 1963, Pampema, East Nepal.

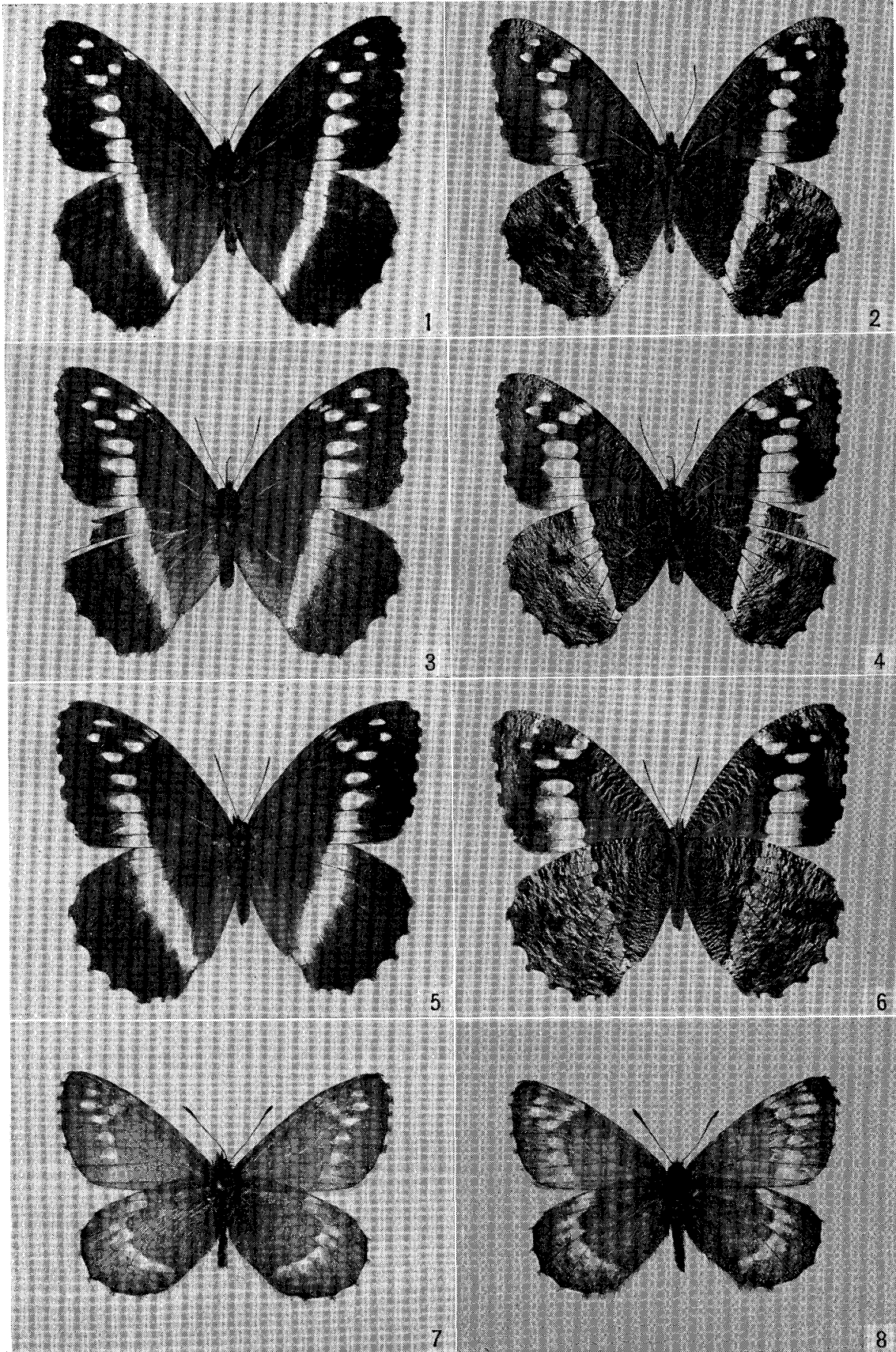

## Plate 30

1. *Ypthima newara* Moore, ♂, June, 7, 1963, Kathmandu City.
2. *Ypthima nareda* (Kollar), ♂, June 14, 1963, Godavari, Kathmandu.
3. *Ypthima indecora* Moore, ♂, August 12, 1963, Godavari, Kathmandu.
4. *Ypthima ceylonica kasmira* Moore, ♂, June 22, 1963, Dharan, East Nepal.
5. *Lethe sinorix* (Hewitson), ♂, June 12, 1963, Mt. Mahadeo Pokhari, Kathmandu.
6. *Lethe vindhya* (Felder), ♂, June 25, 1963, Churibass-The Tombol Bridge, East Nepal.
7. *Lethe insana dinarbs* (Hewitson), ♀, ミヤマシロオビヒカゲ, June 11, 1963, Godavari, Kathmandu.
8. Ditto, ♂, June 11, 1963, Godavari, Kathmandu.



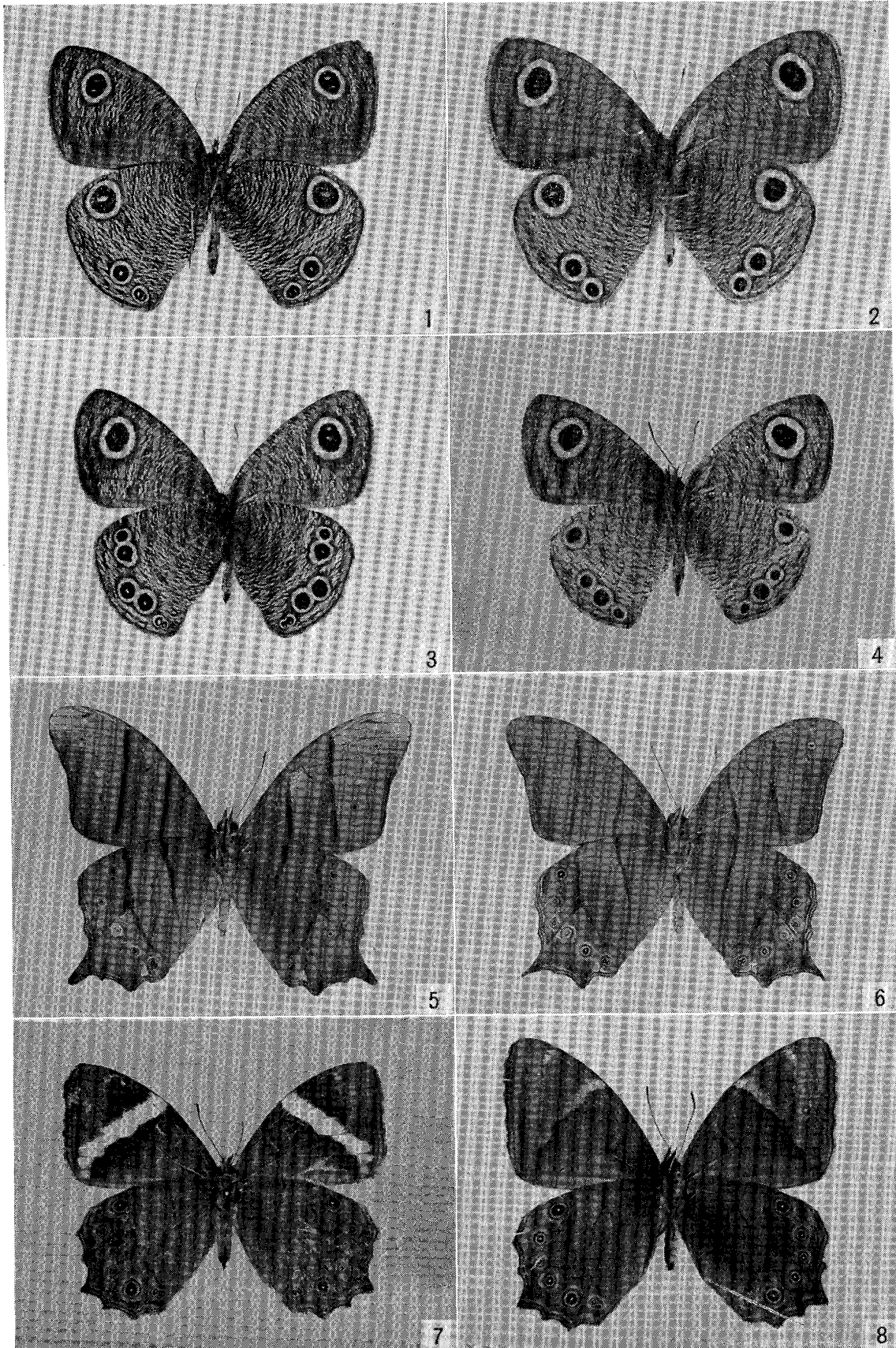

## Plate 31

1. *Ypthima hanningtoni* Eliot, ♂, June 14, 1963, Godavari, Kathmandu.
2. Ditto, ♀, August 6, 1963, Towlegawn-Mure, East Nepal.
3. *Ypthima sakra* Moore, ♂, June 27, 1963, Dhankuta-Mure, East Nepal.
4. Ditto, ♀, June 28, 1963, Mure-Chitrei, East Nepal.
5. *Ypthima nikaia* Moore, ♂, June 21, 1963, Gokarna, Kathmandu.
6. Ditto, ♀, July 9, 1963, near Lelep, East Nepal.
7. *Ypthima baldus baldus* (Fabricius), ♂, コウラナミジヤノメ, June 26, 1963, The Tombol Bridge-Dhankuta, East Nepal.
8. *Ypthima lisandra avanta* Moore, ♂, August 6, 1963, Towlegawn-Mure, East Nepal.

